

# AVCC - ALPINE VIEW CHILDREN'S CENTRE

23 DEACON AVE, VIC 3741, BRIGHT

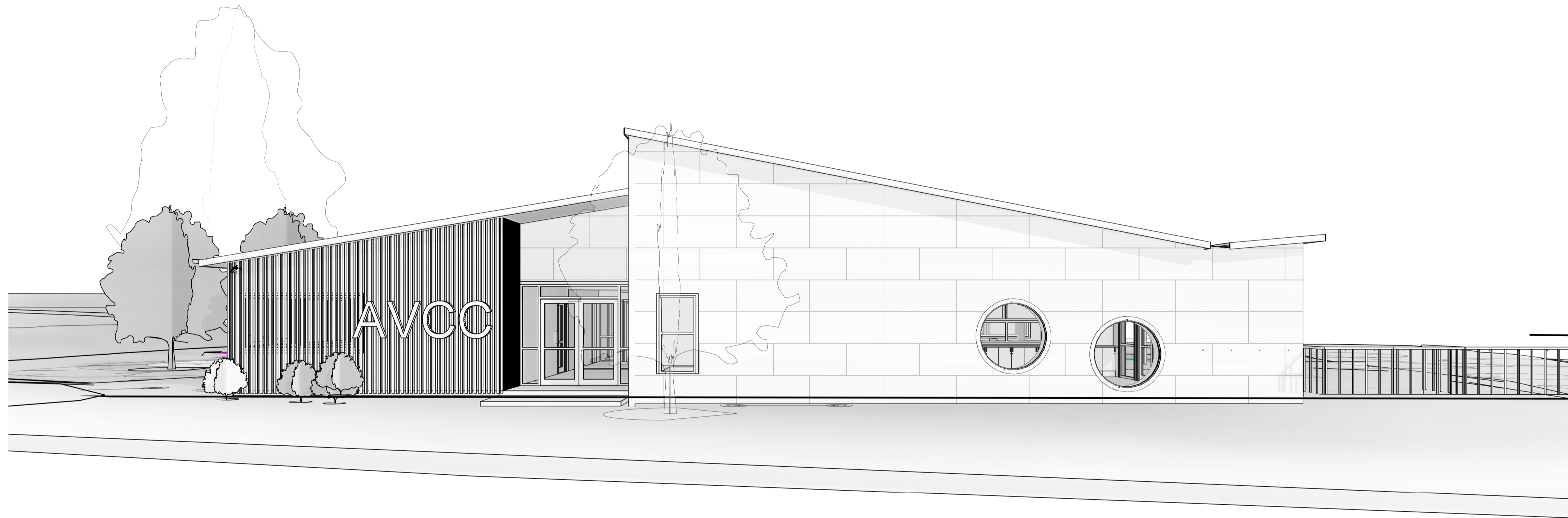

This drawing and design is subject to copyright and may not be reproduced without prior written consent. All work shall conform to the specification and other relevant drawings. Figured dimensions to be taken in preference to scaled drawing.

**Project**  
AVCC - ALPINE VIEW CHILDREN'S CENTRE  
**Project Address**  
23 DEACON AVE, VIC 3741, BRIGHT  
© COPYRIGHT FOURSIGHT ARCHITECTS PTY. LTD.

CLIENT'S SIGN OFF

DATE

CONCEPT DESIGN

Date  
09 JUN 2021

Scale

Project  
21-010

Drawing No  
A000

Rev.

**fourSIGHT** **modus**  
architects interior landscape designers project managers  
333 Queensberry Street, North Melbourne Victoria 3051  
p. (03) 9348 9802  
office@fourarch.com.au

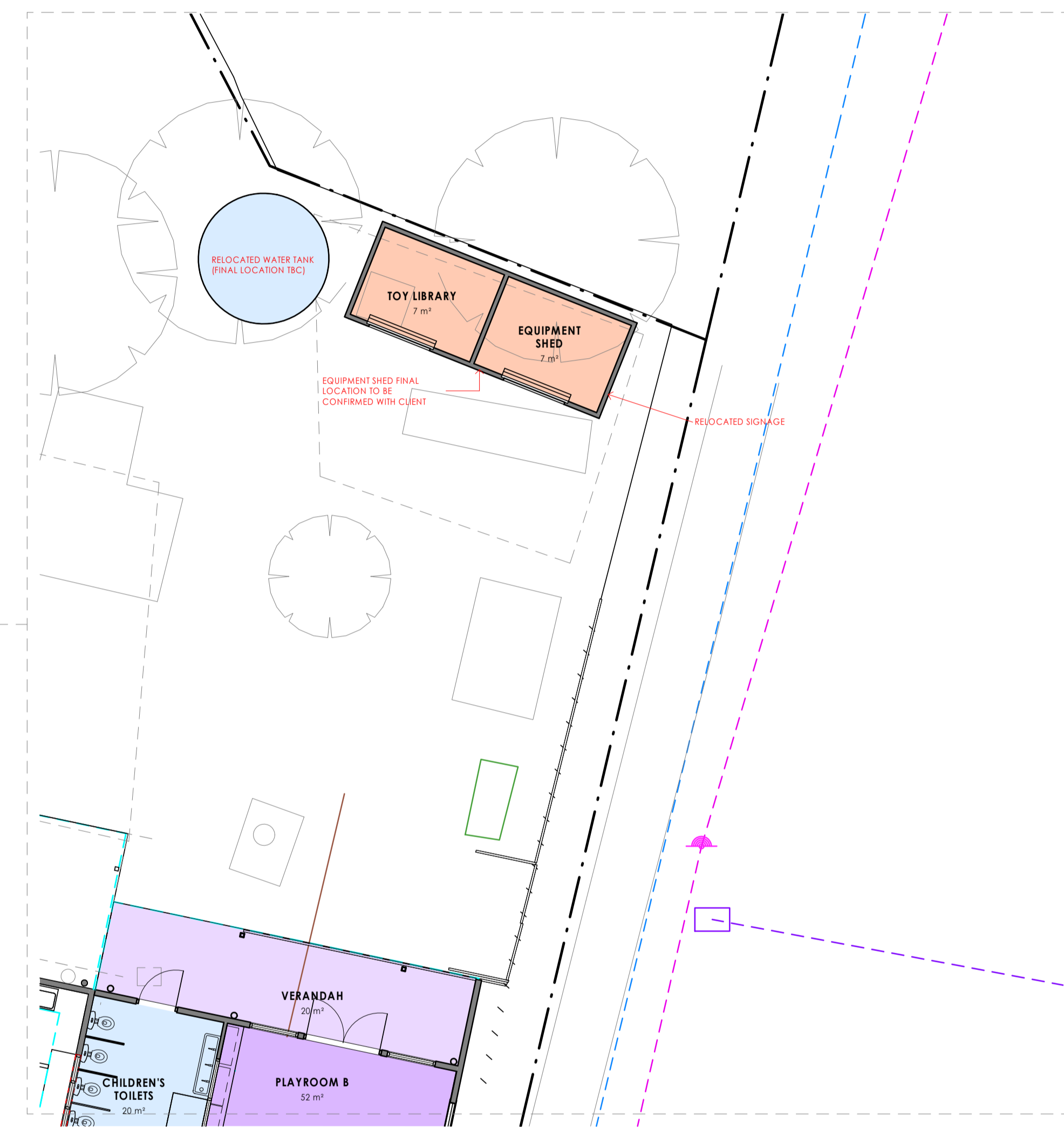
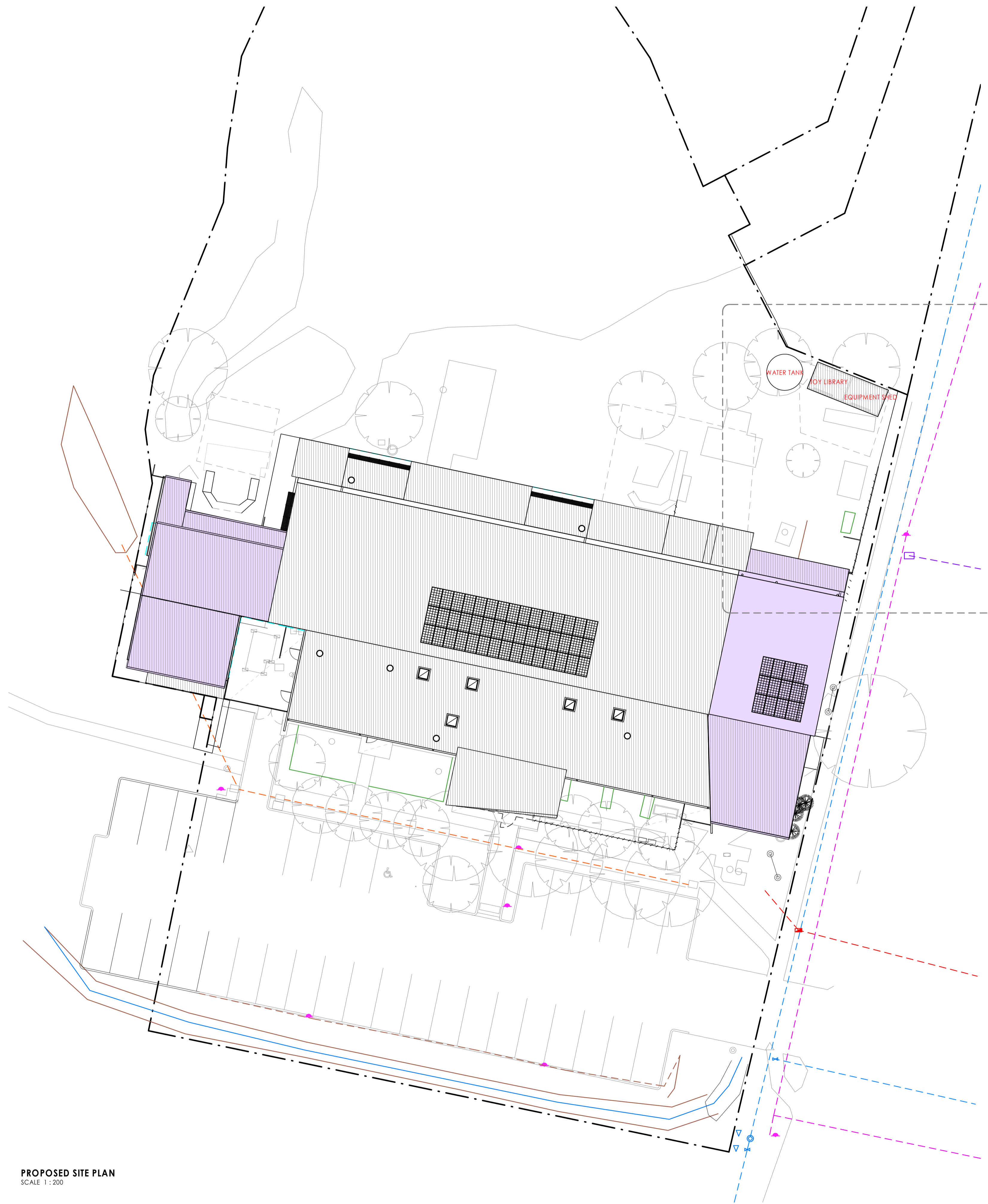

PROPOSED SITE PLAN - Callout 01  
SCALE 1 : 100

**LINE LEGEND**

- COMMS UNDERGROUND
- ELECTRICITY UNDERGROUND
- WATER UNDERGROUND
- DRAINAGE PIPE INVERT
- TOE OF BANK
- TOP OF BANK
- OPEN DRAIN
- DRAINAGE UNDERGROUND

**LEGEND**

- ELEMENTS TO BE REMOVED/DEMOLISHED
- WP WATER TAP
- SP SPRINKLER CONTROL BOX
- SW SEWER
- SM SEWER MANHOLE
- WM WATER METER
- EK ELECTRICITY CABINET
- CP COMMS PIT
- WV WATER VALVE
- GP GRATED PIT
- EL ELECTRICITY LIGHTONLY
- SV SEWER VENT
- HD HOUSE DRAIN
- EB ELECTRICITY BOX
- A/C AIR CONDITIONER
- WMP WATER MARKERPOST
- FP FIRE PLUG
- GF GAS FUEL UNCLASSIFIED
- CS COLORBOND SHELVES
- JP JUNCTION PIT
- SEP SIDE ENTRY PIT
- SN SIGN
- RA RETURN AIR GRILL
- WMA WASHING MACHINE
- DR DRYER
- E.FHR EXISTING FIRE HOSE REEL

PROPOSED SITE PLAN  
SCALE 1 : 200

This drawing and design is subject to copyright and may not be reproduced without prior written consent. All work shall conform to the specification and other relevant drawings. Figured dimensions to be taken in preference to scaled drawing.

**Project**  
AVCC - ALPINE VIEW CHILDREN'S CENTRE  
**Project Address**  
23 DEACON AVE, VIC 3741, BRIGHT  
© COPYRIGHT FOURSIGHT ARCHITECTS PTY. LTD.

**CLIENT'S SIGN OFF**  
DATE \_\_\_\_\_

**CONCEPT DESIGN**

**Date** 09 JUN 2021  
**Scale** As indicated  
**Project** 21-010  
**Drawing No** A100  
**Rev.**

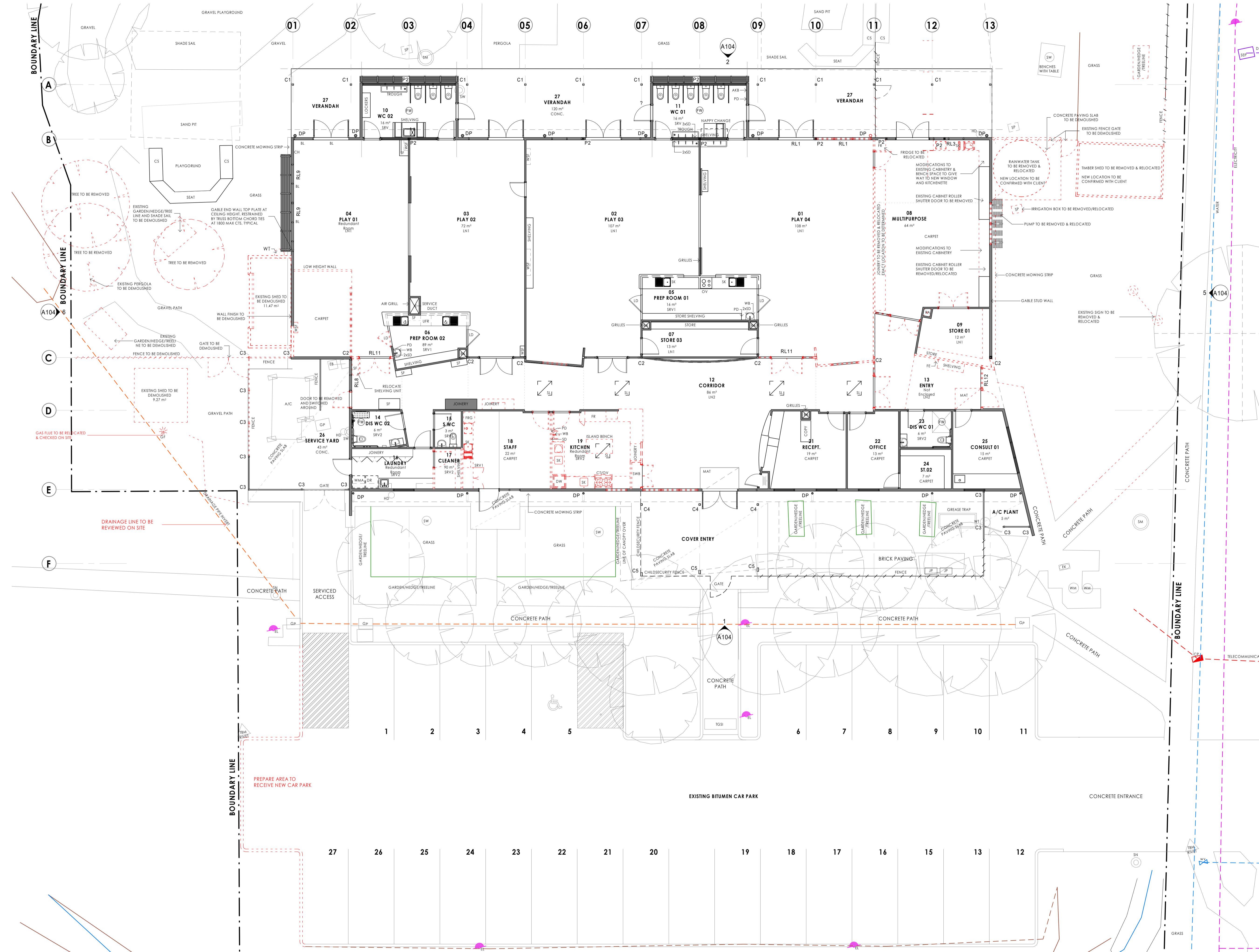

- LEGEND**
- SF SHELF
  - WSF WALL MOUNTED SHELF
  - BL BLINDS
  - CH COAT HOOK
  - LD LOW HEIGHT DOOR
  - PD PAPER TOWEL DISPENSER
  - SD SOAP DISPENSERS
  - WB WALL MOUNTED BASIN
  - UFR UNDER BENCH FRIDGE
  - AKB FIRST AID KIT BOX
  - FR FRIDGE
  - HB HAND BASIN
  - WP WATER TAP
  - SP SPRINKLER CONTROL BOX
  - SW SEWER
  - SM SEWER MANHOLE
  - WM WATER METER
  - EK ELECTRICITY CABINET
  - CP COMMS PIT
  - WV WATER VALVE
  - GP GRATED PIT
  - EL ELECTRICITY LIGHTONLY
  - SV SEWER VENT
  - HD HOUSE DRAIN
  - EB ELECTRICITY BOX
  - A/C AIR CONDITIONER
  - WMP WATER MARKERPOST
  - FP FIRE PLUG
  - GF GAS FUEL UNCLASSIFIED
  - CS COLORBOND SHELVES
  - JP JUNCTION PIT
  - SEP SIDE ENTRY PIT
  - SN SIGN
  - RA RETURN AIR GRILL
  - WMA WASHING MACHINE
  - DR DRYER
  - E.FHR EXISTING FIRE HOSE REEL
- LINE LEGEND**
- COMMS UNDERGROUND
  - ELECTRICITY UNDERGROUND
  - WATER UNDERGROUND
  - DRAINAGE PIPE INVERT
  - TOE OF BANK
  - TOP OF BANK
  - OPEN DRAIN
  - DRAINAGE UNDERGROUND

**EXISTING STRUCTURE MEMBER SCHEDULE\***

MARK	SIZE/REMARKS
C1	89X89X3.5 SHS / COLUMN
C2	89X89X5 SHS / COLUMN
C3	75X75X3.5 SHS / COLUMN
C4	100X100X6 SHS / CANOPY COLUMN
C5	200X100X4 RHS / CANOPY COLUMN
P2	3/90X45 F17 KDHW / TIMBER POST SECURELY NAIL LAMINATED TOGETHER
RL1	2/240X45 HYS PAN LVL / ROOF LINTEL SECURELY NAIL LAMINATED TOGETHER
RL3	190X45 MGP10 OR 170X45 HYS PAN LVL / ROOF LINTEL
RL8	200X45 HYS PAN LVL / ROOF LINTEL
RL9	190X45 MGP10 OR 170X45 HYS PAN LVL / ROOF LINTEL
RL11	90X45 MGP10 OR 95X45 HYS PAN LVL / ROOF LINTEL
RL12	140X45 MGP10 OR 130X45 HYS PAN LVL / ROOF LINTEL

\* ALL ELEMENTS TO BE CONFIRMED ON SITE

**EXISTING CONDITIONS & DEMOLITION FLOOR PLAN**  
SCALE 1:100

This drawing and design is subject to copyright and may not be reproduced without prior written consent. All work shall conform to the specification and other relevant drawings. Figured dimensions to be taken in preference to scaled drawing.

**Project**  
AVCC - ALPINE VIEW CHILDREN'S CENTRE

**Project Address**  
23 DEACON AVE, VIC 3741, BRIGHT

© COPYRIGHT FOURSIGHT ARCHITECTS PTY. LTD.

**CLIENT'S SIGN OFF**

DATE \_\_\_\_\_

**CONCEPT DESIGN**

Date 09 JUN 2021  
Scale 1:100

Project 21-010  
Drawing No A101  
Rev.

**foursight modus**  
architects interior landscape designers project managers  
333 Queensberry Street, North Melbourne Victoria 3051  
p. (03) 9348 9802  
office@fourarch.com.au

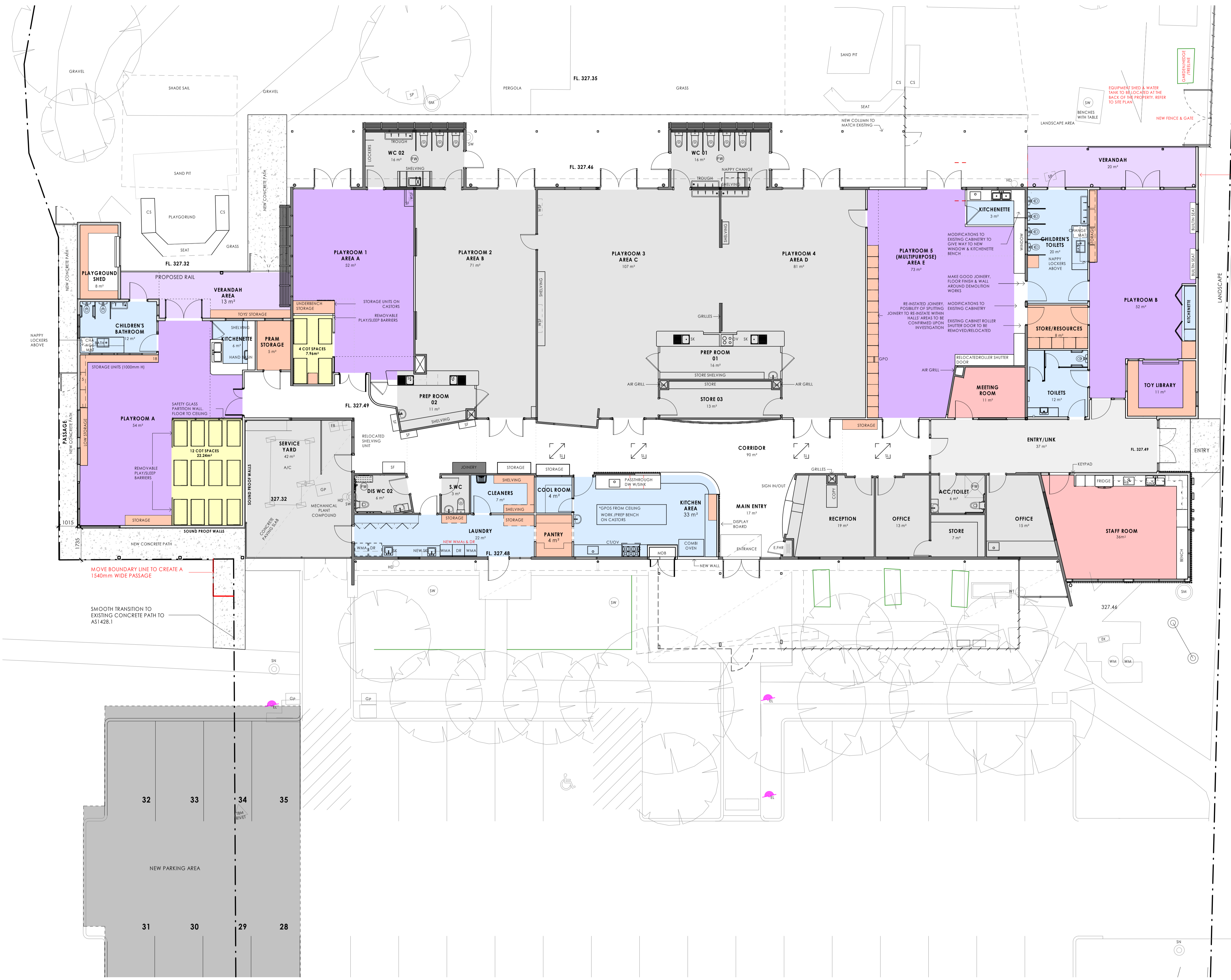

- LINE LEGEND**
- COMMS UNDERGROUND
  - ELECTRICITY UNDERGROUND
  - WATER UNDERGROUND
  - DRAINAGE PIPE INVERT
  - TOE OF BANK
  - TOP OF BANK
  - OPEN DRAIN
  - DRAINAGE UNDERGROUND

- LEGEND**
- ELEMENTS TO BE REMOVED/DEMOLISHED
  - WP WATER TAP
  - SP SPRINKLER CONTROL BOX
  - SW SEWER
  - SM SEWER MANHOLE
  - WM WATER METER
  - EK ELECTRICITY CABINET
  - CP COMMS PIT
  - WV WATER VALVE
  - GP GRATED PIT
  - EL ELECTRICITY LIGHTONLY
  - SV SEWER VENT
  - HD HOUSE DRAIN
  - EB ELECTRICITY BOX
  - A/C AIR CONDITIONER
  - WMP WATER MARKERPOST
  - FP FIRE PLUG
  - GF GAS FUEL UNCLASSIFIED
  - CS COLORBOND SHELVES
  - JP JUNCTION PIT
  - SEP SIDE ENTRY PIT
  - SN SIGN
  - RA RETURN AIR GRILL
  - WMA WASHING MACHINE
  - DR DRYER
  - E.FHR EXISTING FIRE HOSE REEL
  - SF SHELF
  - WSF WALL MOUNTED SHELF
  - BL BLINDS
  - CH COAT HOOK
  - LD LOW HEIGHT DOOR
  - PD PAPER TOWEL DISPENSER
  - SD SOAP DISPENSERS
  - WB WALL MOUNTED BASIN
  - UFR UNDER BENCH FRIDGE
  - AKB FIRST AID KIT BOX
  - FE FIRE EXTINGUISHER
  - FR FRIDGE
  - HB HAND BASIN

**PLAY ROOMS AREAS**

ROOM	CHILDREN (No.)	UNCUMBERED AREA (m <sup>2</sup> ) REQ (3.25m <sup>2</sup> /child)	UNCUMBERED AREA (m <sup>2</sup> ) PROVIDED	STORAGE UNITS m <sup>3</sup>	COT NO. & AREA	OTHER STORAGE*
PLAYROOM A	14	45.5	54.00	2.64	12 (22.24m <sup>2</sup> )	1.70
PLAYROOM B	15	48.75	52.00	2.24	N/A	2.13
PLAYROOM 1	16	45.5	52.00	-	8 (14.91 m <sup>2</sup> )	1.60
PLAYROOM 5	-	-	73.00	-	N/A	-

\* DOES NOT INCLUDE UPPER LOCKERS

**PROPOSED FLOOR PLAN**  
SCALE 1 : 100

This drawing and design is subject to copyright and may not be reproduced without prior written consent. All work shall conform to the specification and other relevant drawings. Figured dimensions to be taken in preference to scaled drawing.

**Project**  
AVCC - ALPINE VIEW CHILDREN'S CENTRE  
**Project Address**  
23 DEACON AVE, VIC 3741, BRIGHT  
© COPYRIGHT FOURSIGHT ARCHITECTS PTY. LTD.

**CLIENT'S SIGN OFF**  
DATE \_\_\_\_\_

**CONCEPT DESIGN**

**Date** 09 JUN 2021  
**Scale** 1 : 100  
**Project** 21-010  
**Drawing No** A201  
**Rev.**

**foursight** modus  
architects interior landscape designers project managers  
333 Queensberry Street, North Melbourne Victoria 3051  
p. (03) 9348 9802  
office@foursight.com.au

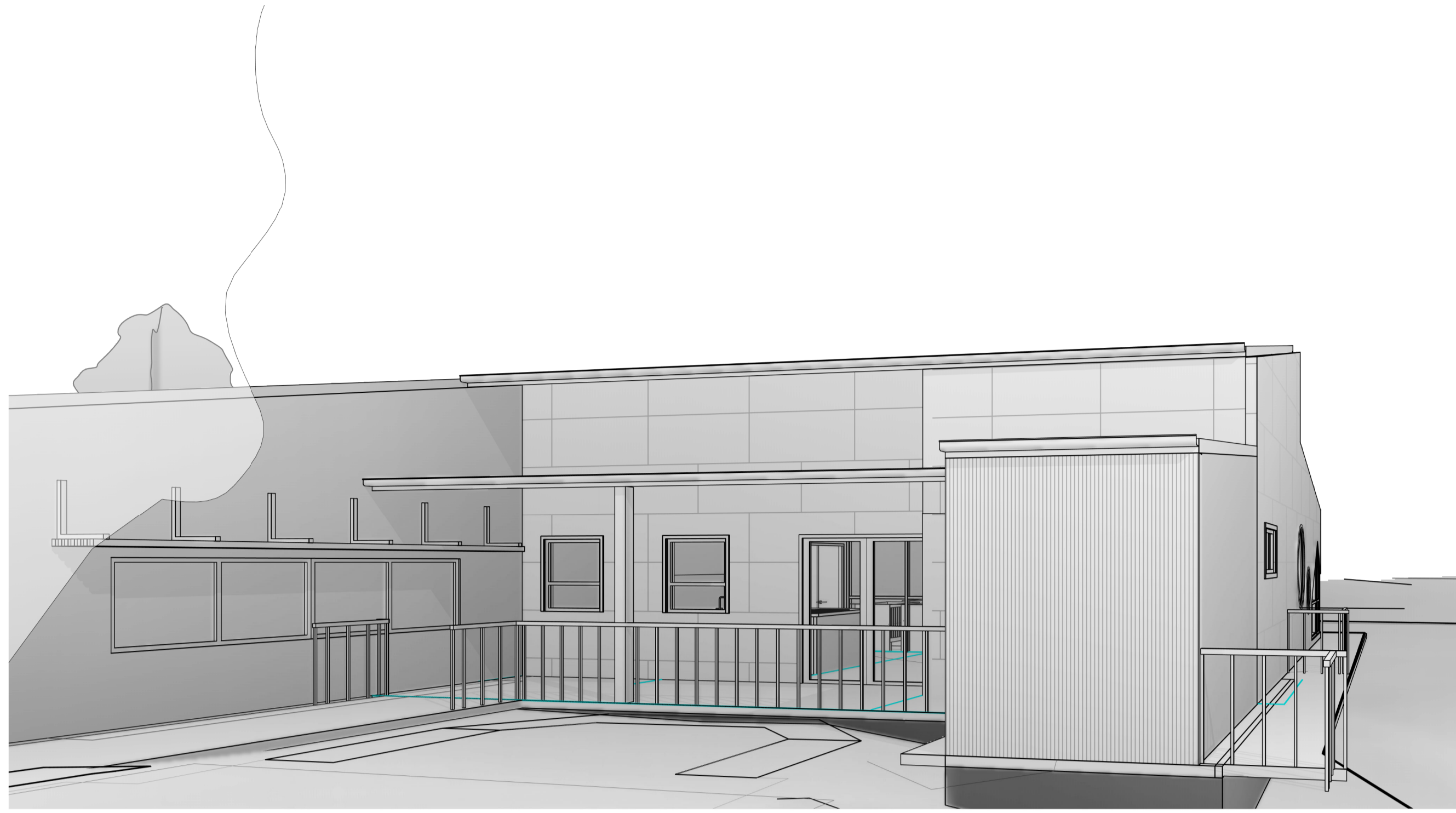

PLAYROOM A - EXTERNAL VIEW 1

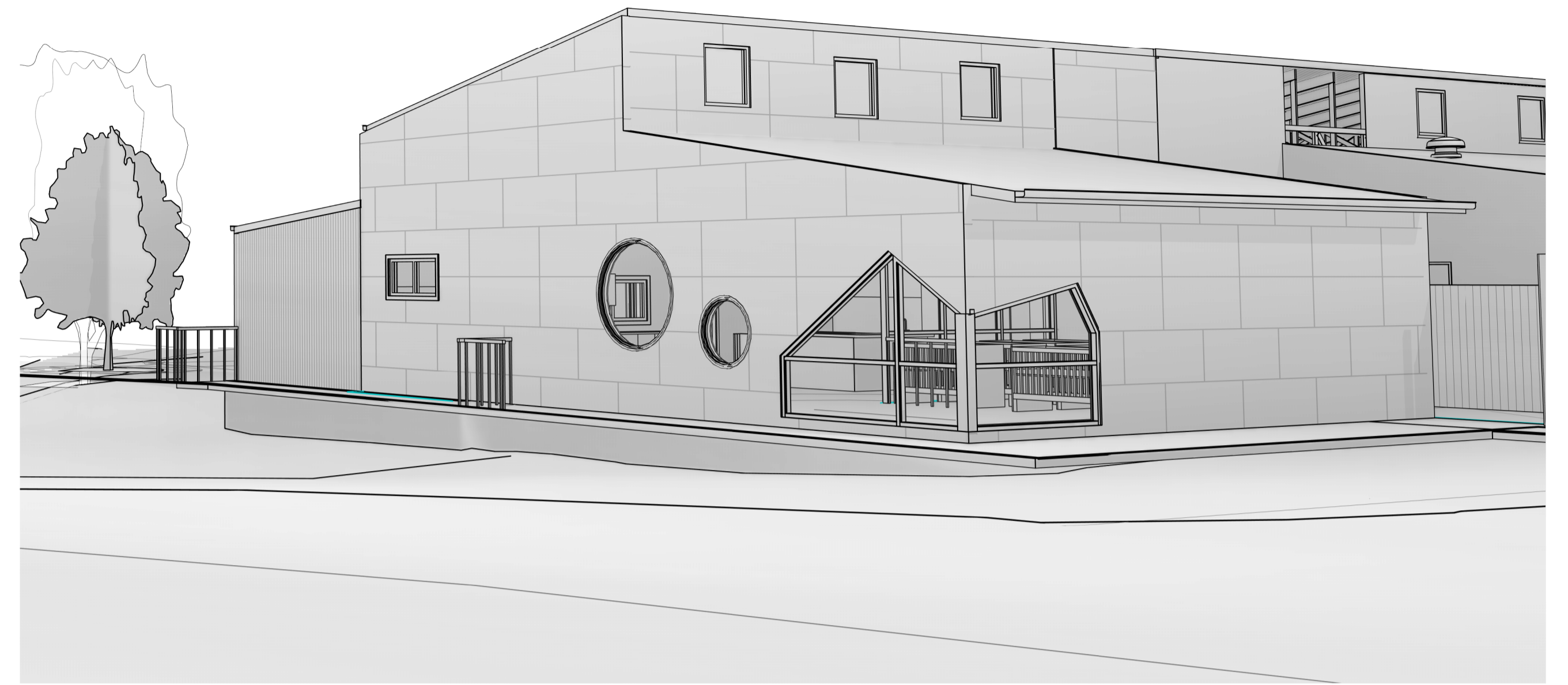

PLAYROOM A - EXTERNAL VIEW 2

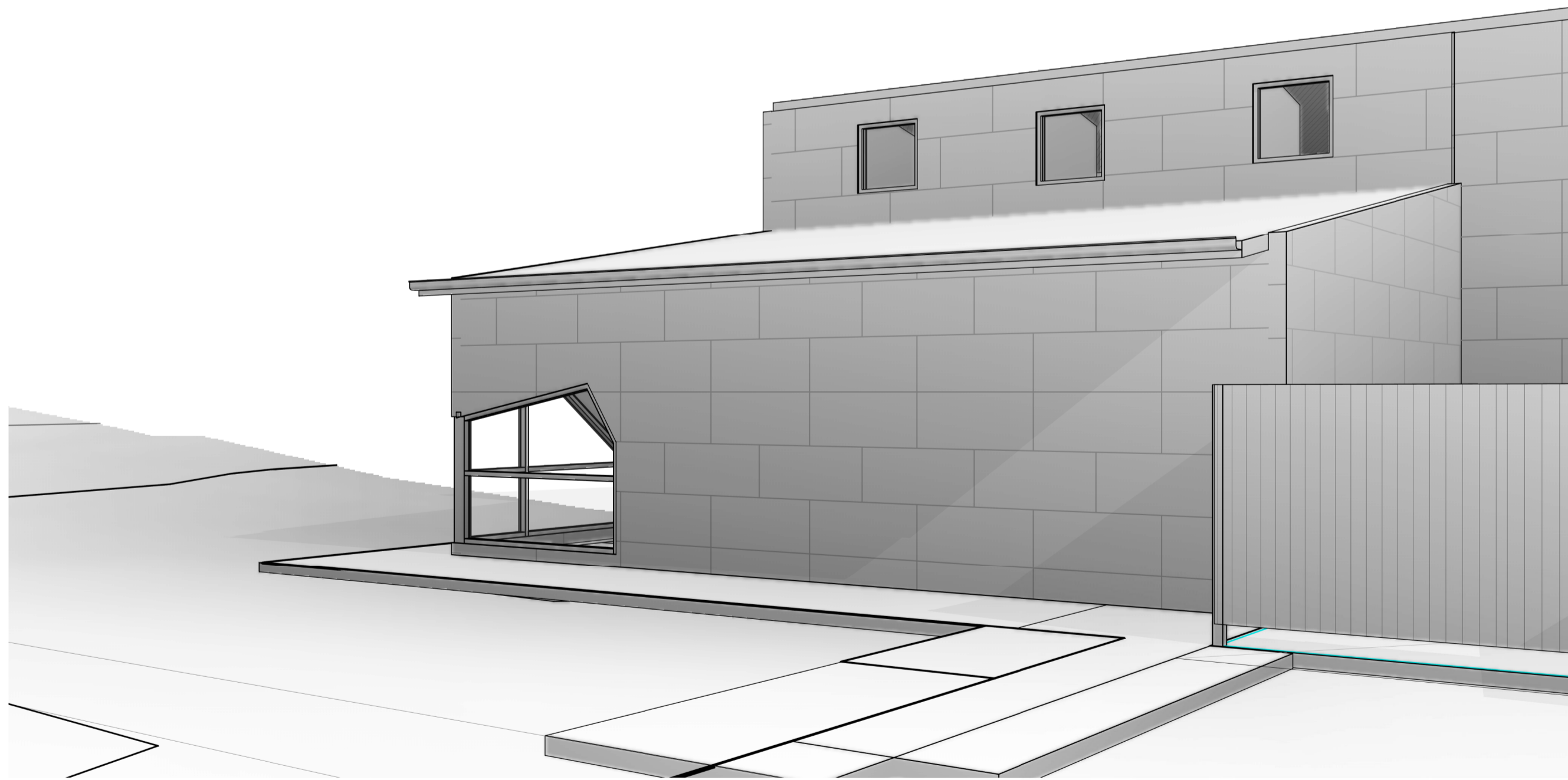

PLAYROOM A - EXTERNAL VIEW 3

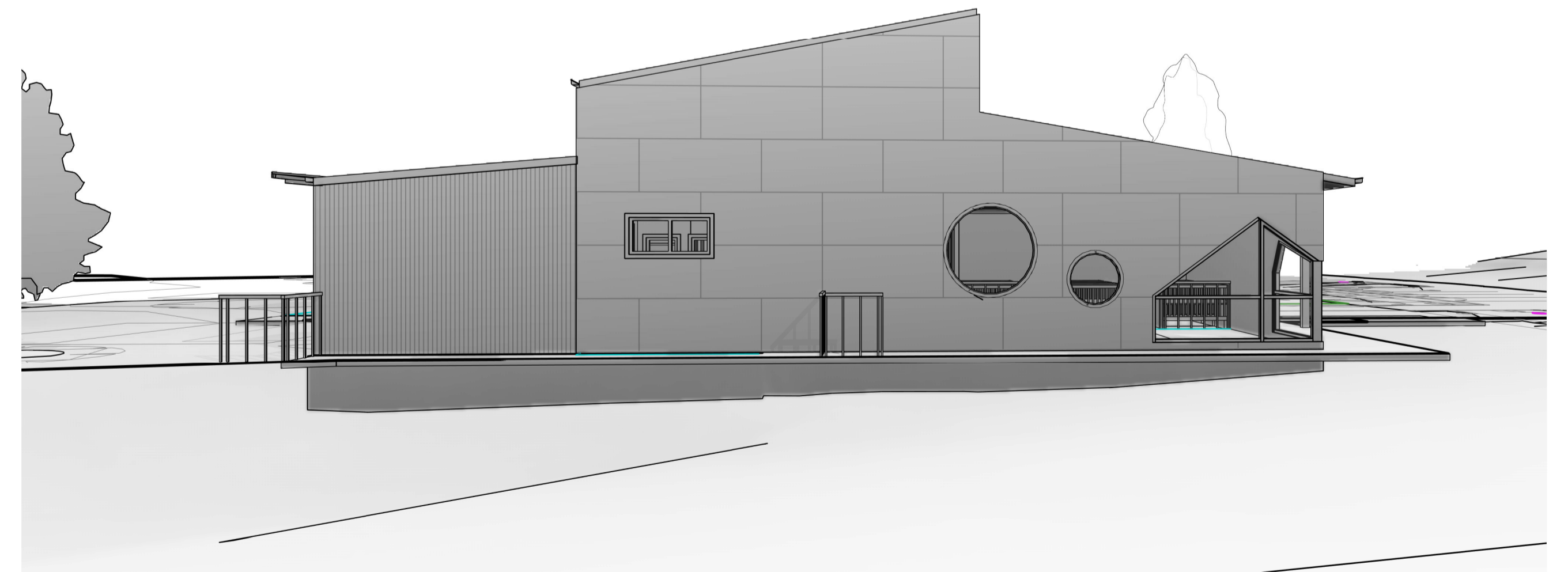

PLAYROOM A - EXTERNAL VIEW 4

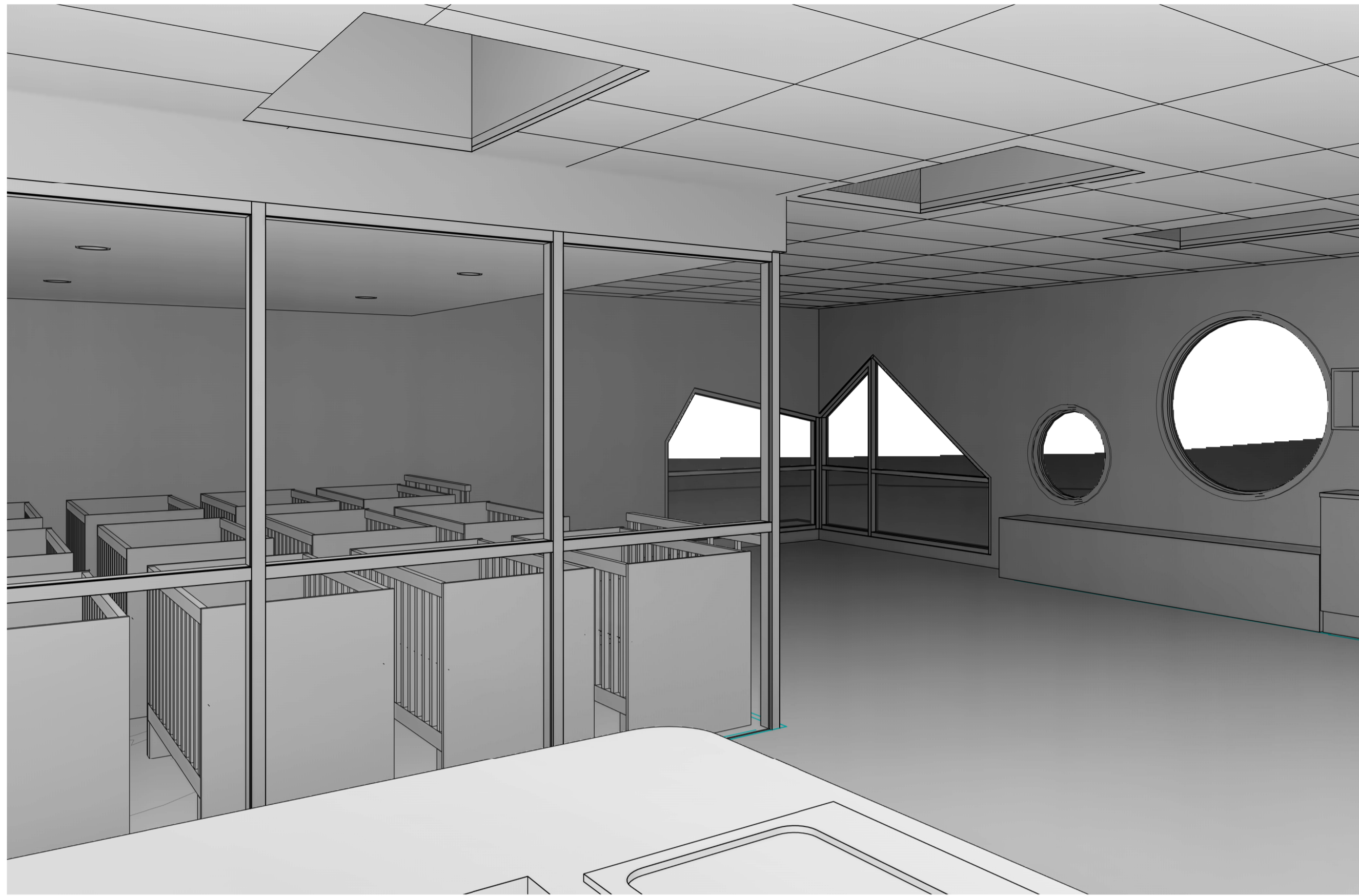

PLAYROOM A - VIEW 1



PLAYROOM A - VIEW 2

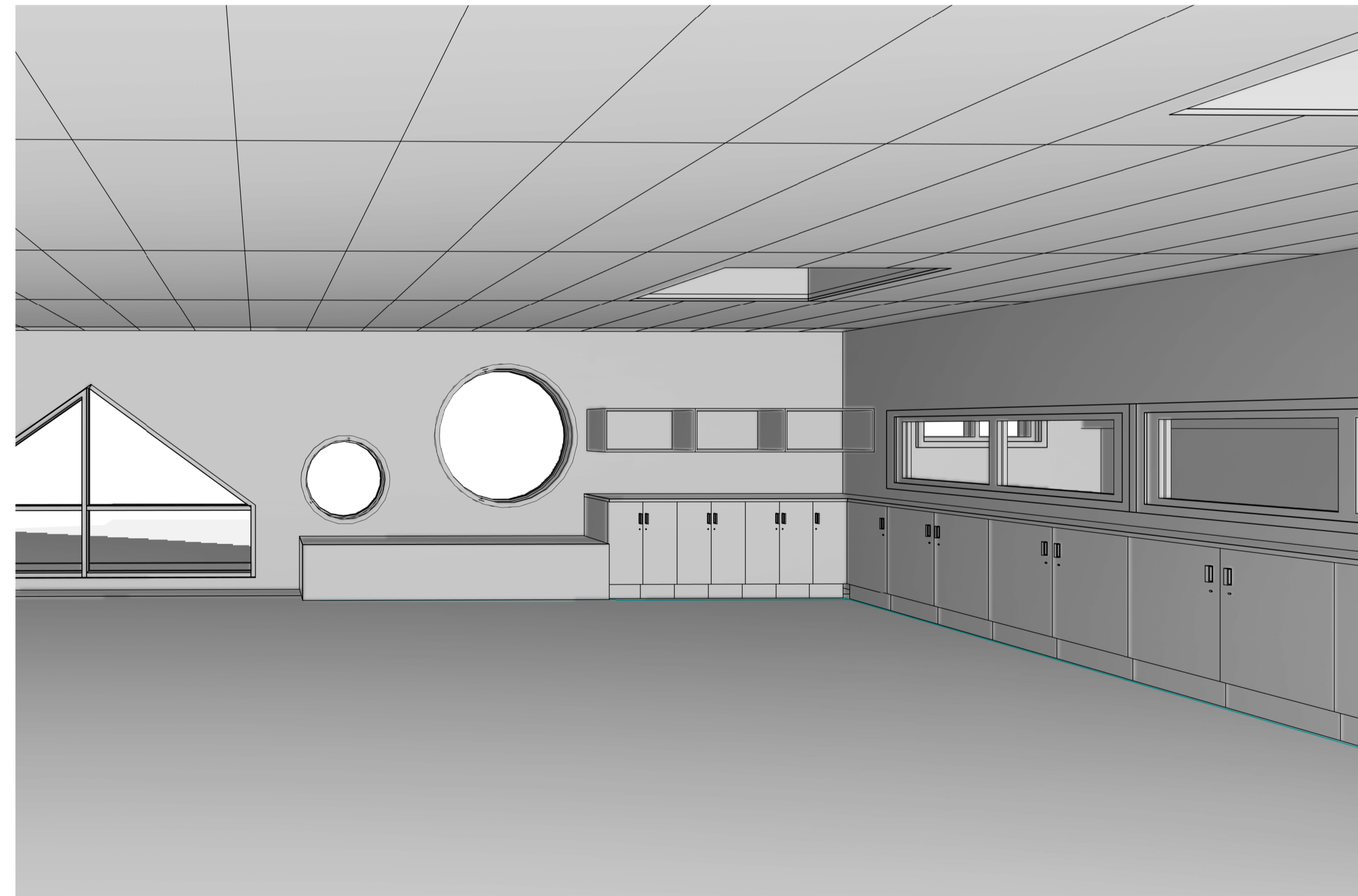

PLAYROOM A - VIEW 3

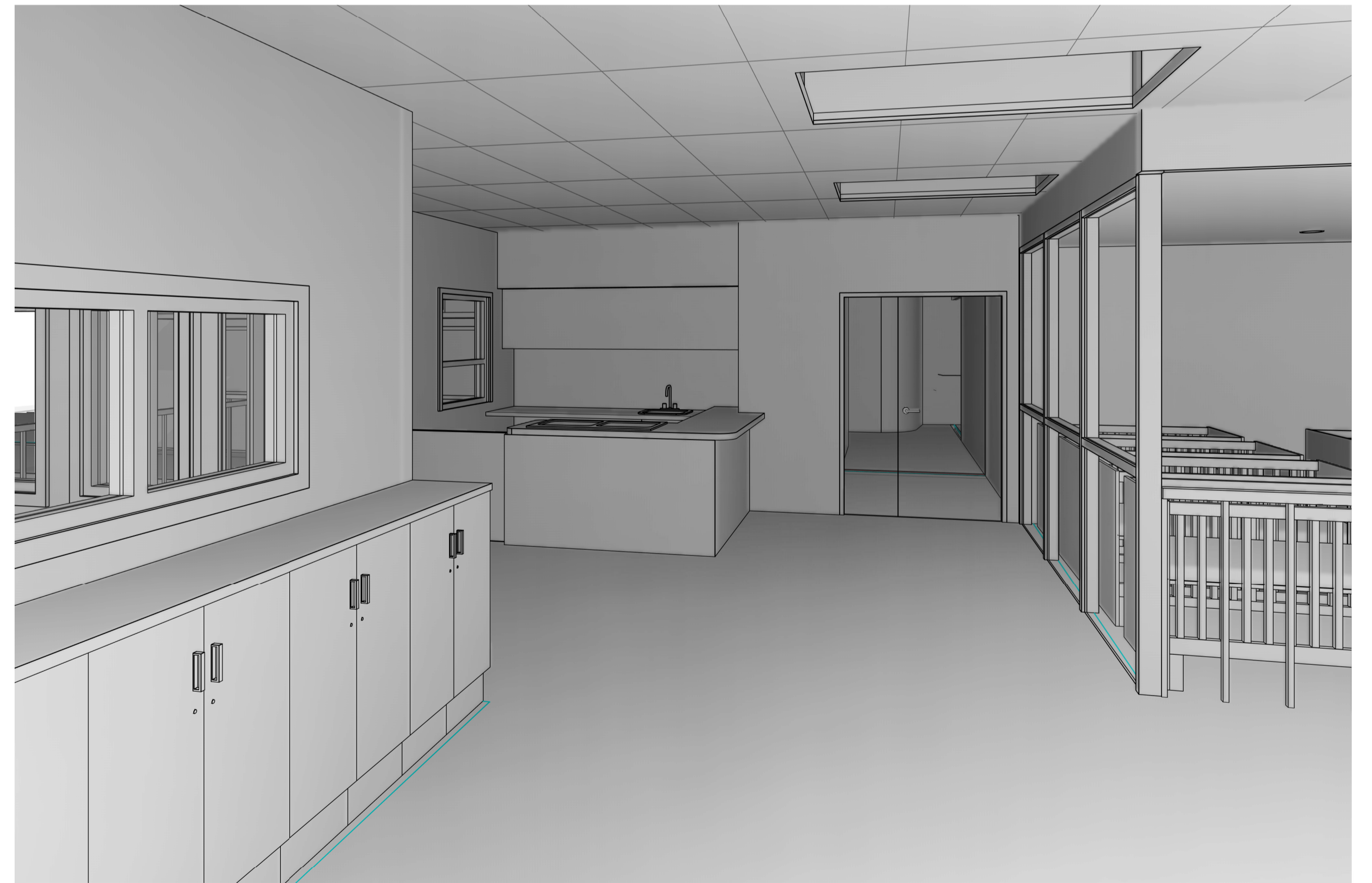

PLAYROOM A - VIEW 4



PLAYROOM B - EXTERNAL VIEW 1

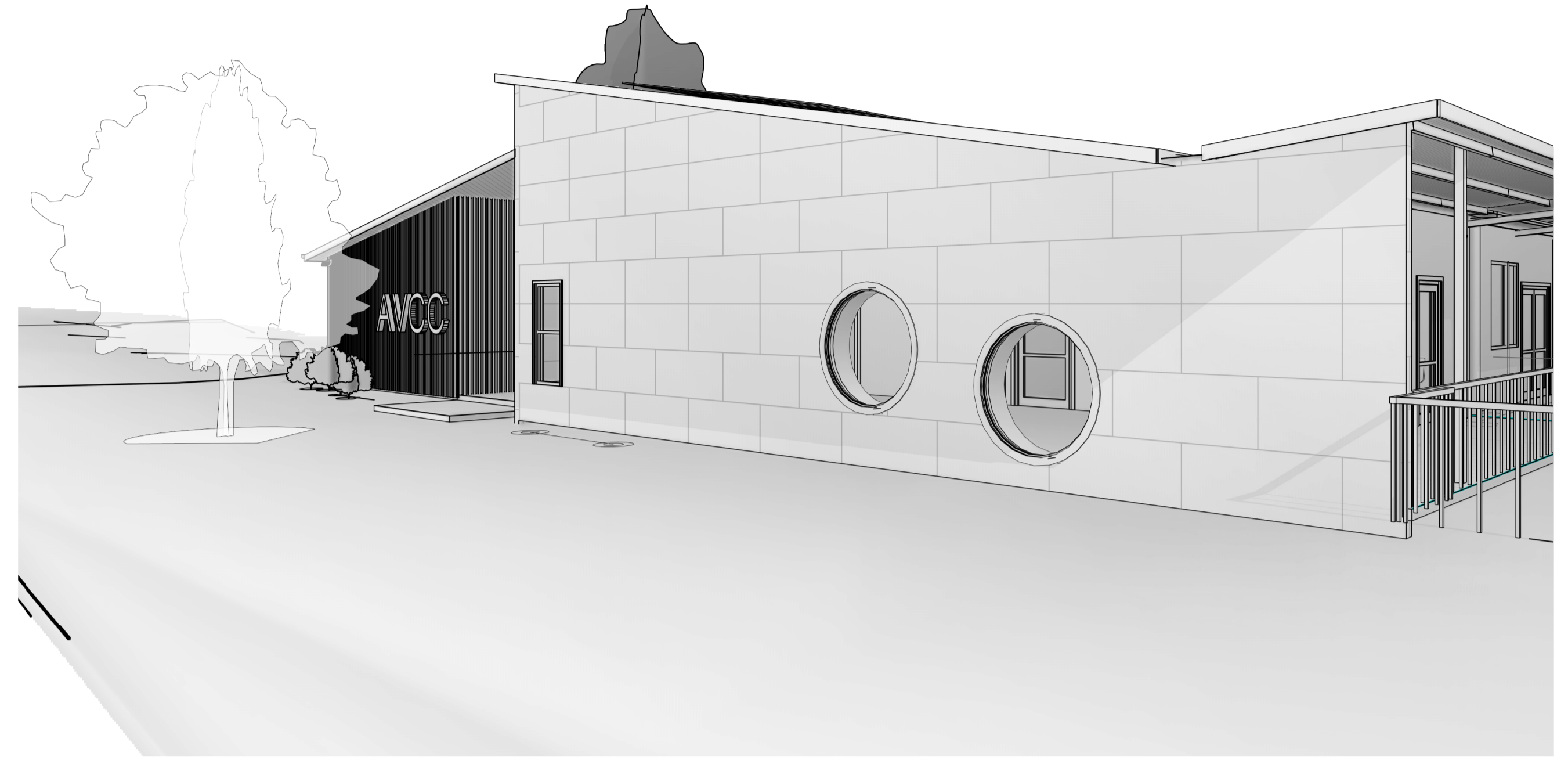

PLAYROOM B - EXTERNAL VIEW 2

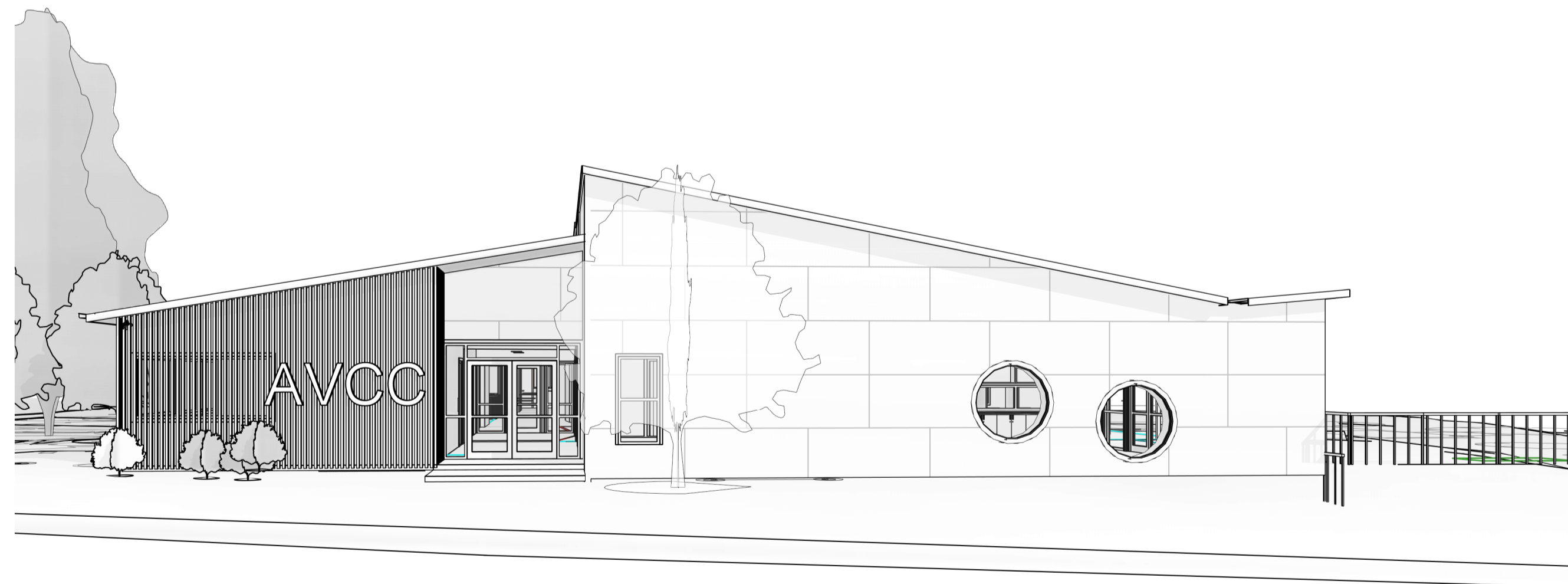

PLAYROOM B - EXTERNAL VIEW 3

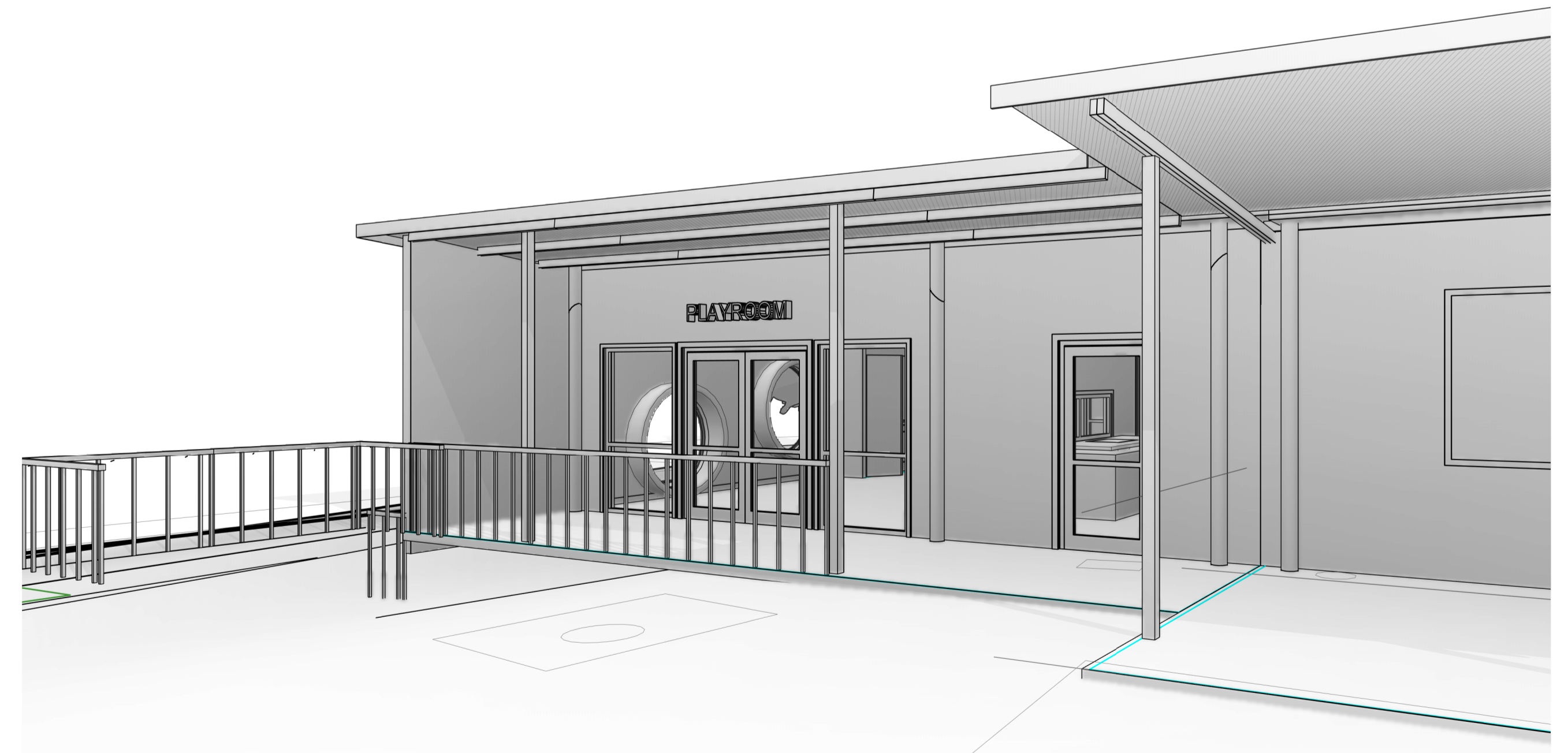

PLAYROOM B - EXTERNAL VIEW 4

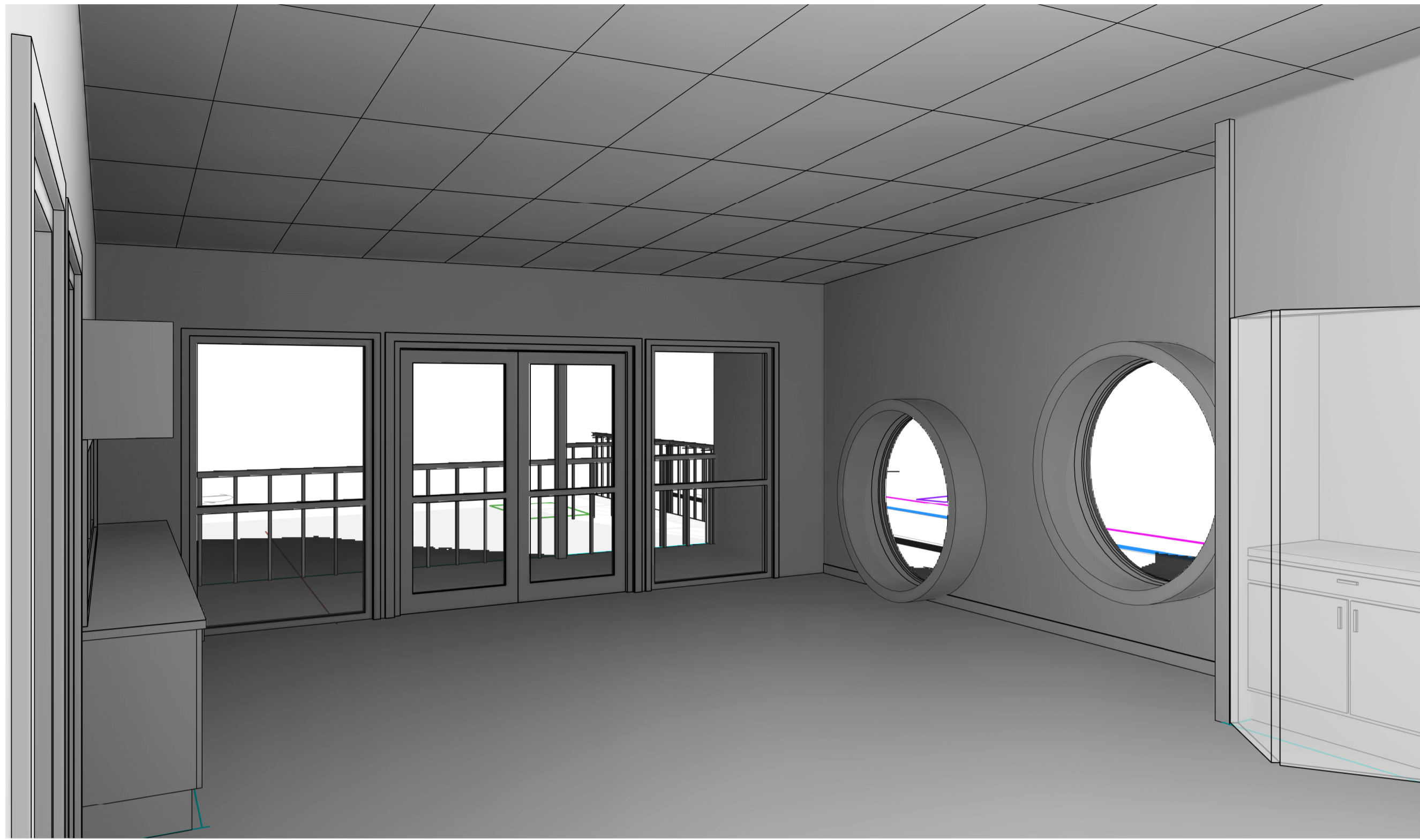

PLAYROOM B - INTERNAL VIEW 1



PLAYROOM B - INTERNAL VIEW 2

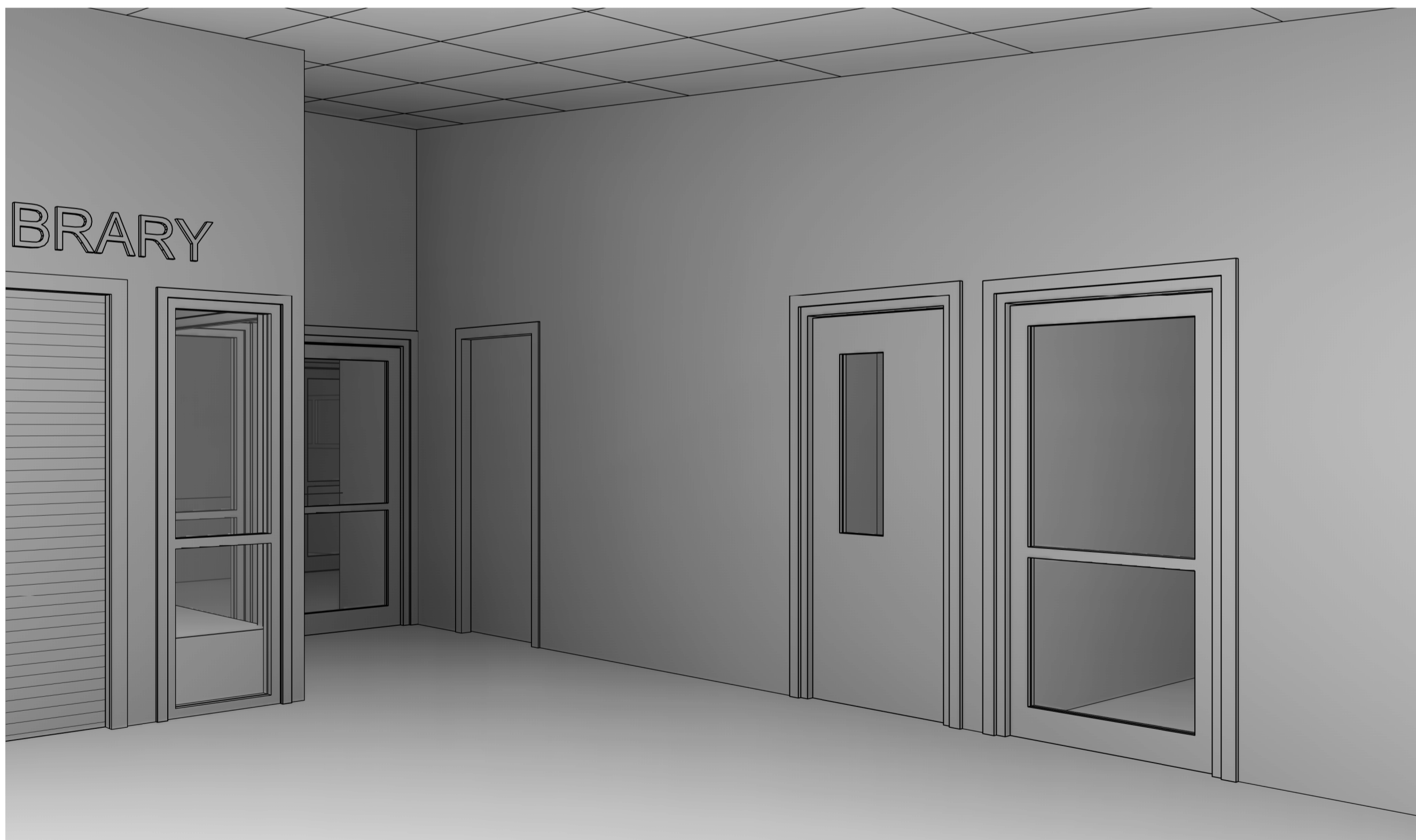

PLAYROOM B - INTERNAL VIEW 3

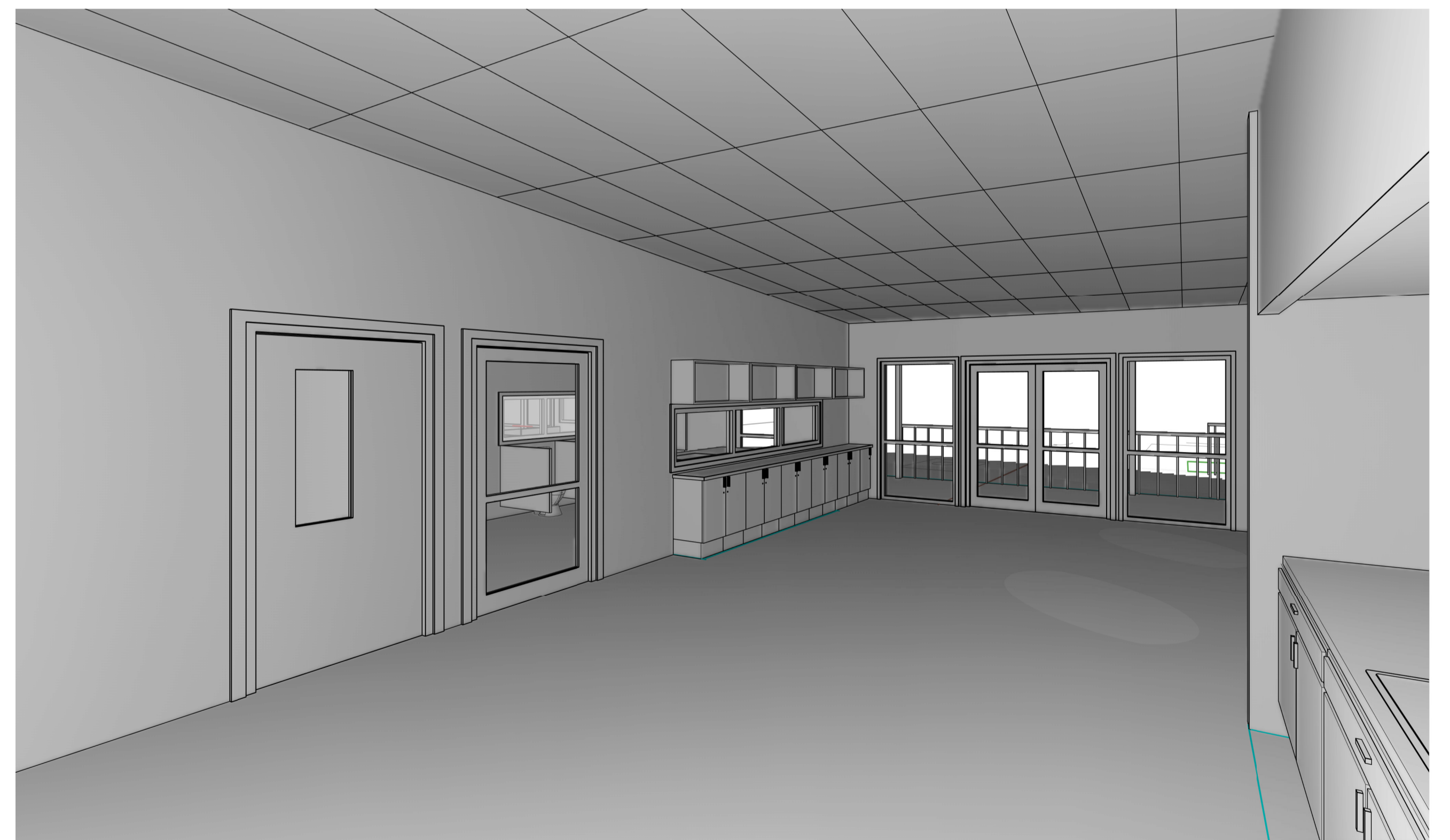

PLAYROOM B - INTERNAL VIEW 4

This drawing and design is subject to copyright and may not be reproduced without prior written consent. All work shall conform to the specification and other relevant drawings. Figured dimensions to be taken in preference to scaled drawing.

**Project**  
AVCC - ALPINE VIEW CHILDREN'S CENTRE  
**Project Address**  
23 DEACON AVE, VIC 3741, BRIGHT  
© COPYRIGHT FOURSIGHT ARCHITECTS PTY. LTD.

**CLIENT'S SIGN OFF**  
DATE \_\_\_\_\_

**CONCEPT DESIGN**  
3D VIEWS - PLAYROOM B

**Date**  
09 JUN 2021  
**Scale**  
  
**Project**  
21-010  
**Drawing No**  
A903  
**Rev.**

**fourSIGHT** **modus**  
architects interior landscape designers project managers  
333 Queensberry Street, North Melbourne Victoria 3051  
p. (03) 9348 9802  
office@fourarch.com.au



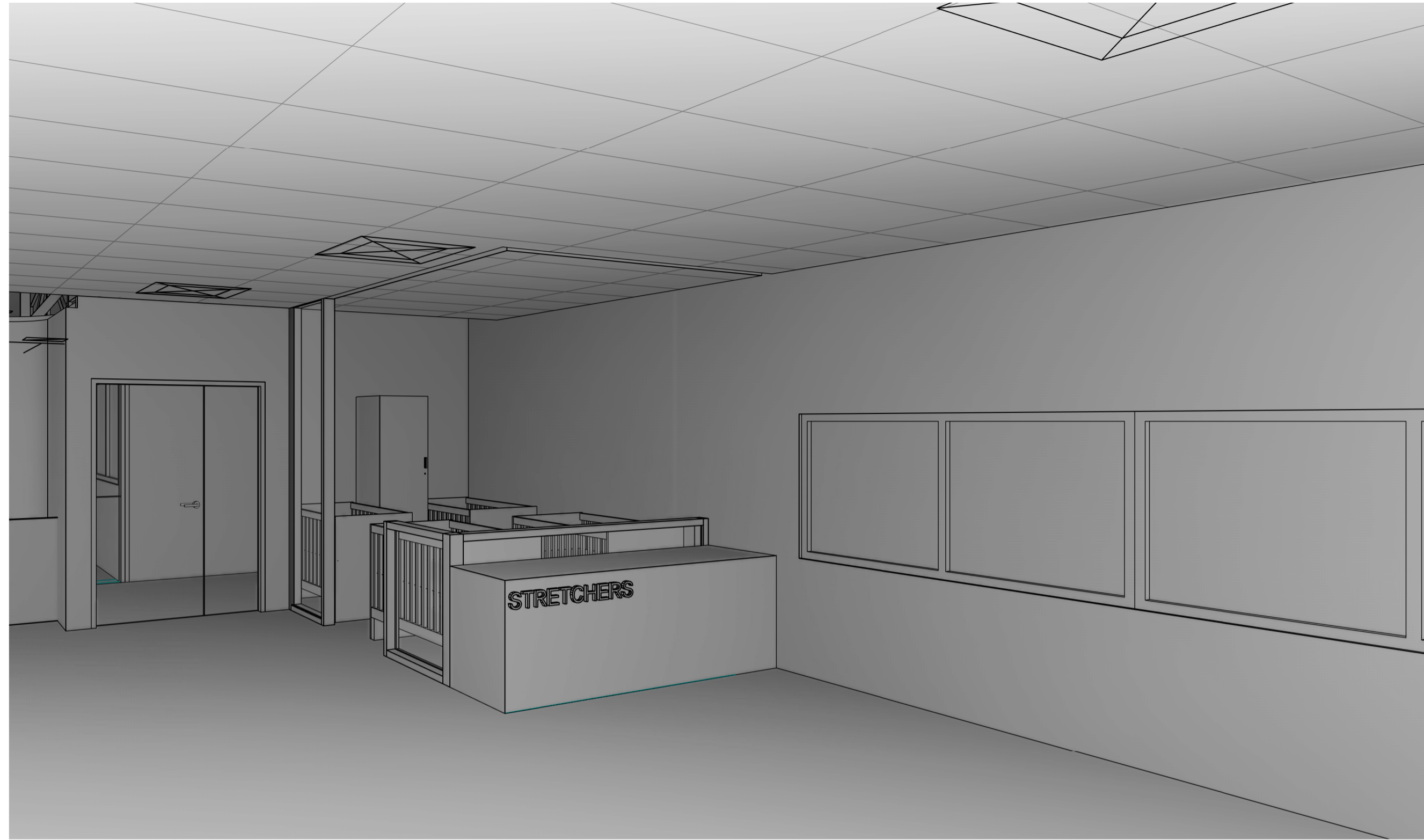

3D VIEW - INTERNAL VIEW PLAYROOM 1

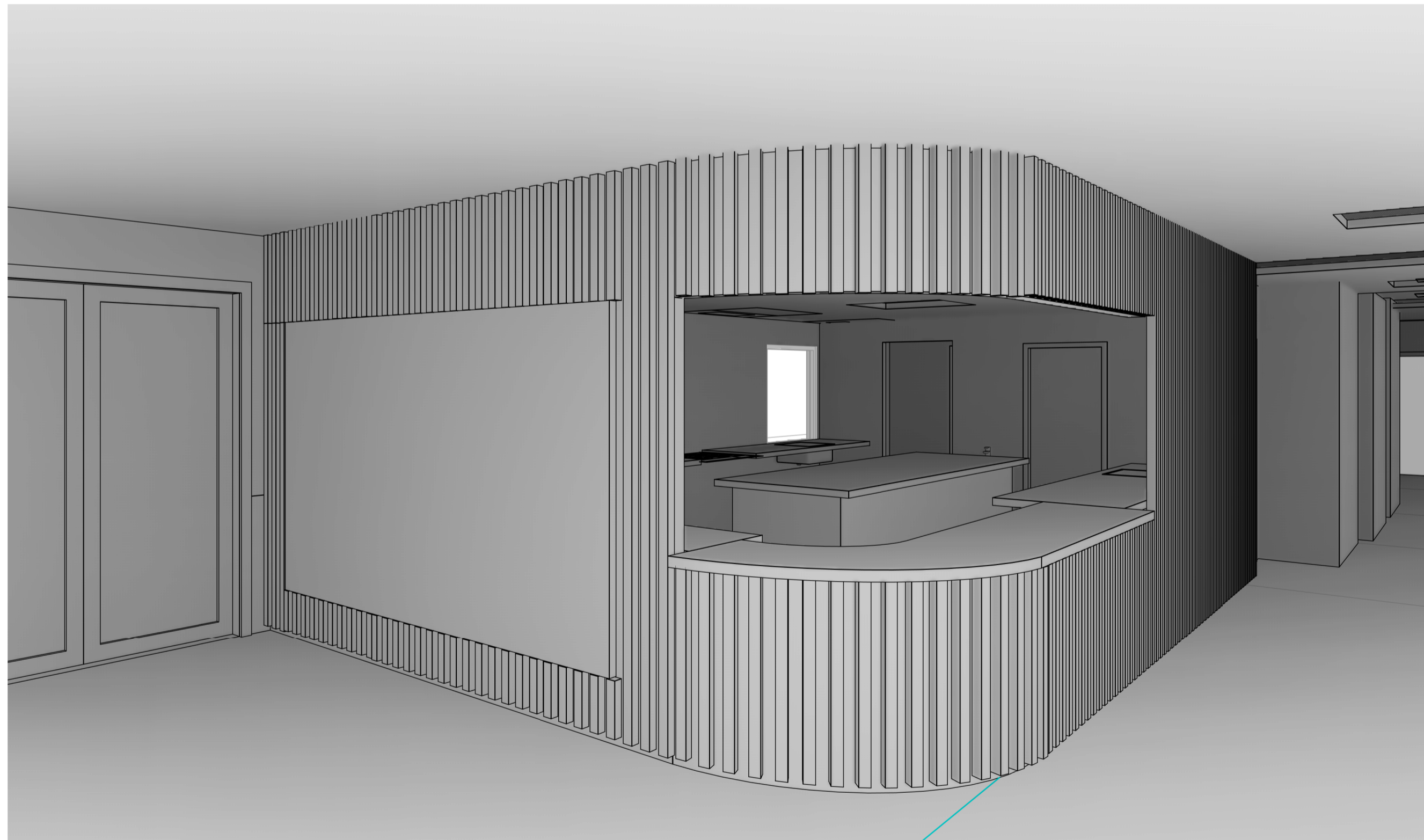

3D VIEW - INTERNAL VIEW ENTRANCE/KITCHEN