

REV	DESCRIPTION	DATE	IDRN
B	APPROVED	08/02/2017	G. NOALL
A	DRAWN	12/12/2016	R. BUNN

NOTES

RESPONSIBILITY OF THE USER OF THIS TRAFFIC MANAGEMENT PLAN DIAGRAM TO CONFIRM THE APPROPRIATENESS OR OTHERWISE FOR THE INTENDED WORK SITE BASED ON THE REQUIREMENTS OF AS1742 AND VICROADS WORKING WITHIN THE ROAD RESERVE GUIDELINES.

ALL RESPONSIBILITY WILL REMAIN WITH THE USER TO ENSURE COMPLIANCE WITH RELEVANT REGULATIONS AND TO OBTAIN THE NECESSARY LEVEL OF PROTECTION FOR WORK RESPONSIBLE, THE USER MUST READ THE CURRENT PANEL.

SCALE

NOT TO SCALE

Alpine Shire Council
 2 Churchill Avenue
 Bright, VIC 3741
 (03) 5755 0555
 info@alpine.shire.vic.gov.au
 ABRN: 141 921 390 251

DRAWING No.	ASC-TMP-3
SHEET No.	1 OF 1
ORIGINAL SHEET	
REVISION	
DESIGN	R. BUNN
CHECKED	G. NOALL
DRAWN	N/A
DATE	13/12/2016
REVISION	A

ALPINE SHIRE COUNCIL
 Standard Traffic Management Plans
 Driveway Installation (60km speed zone, no footpath)

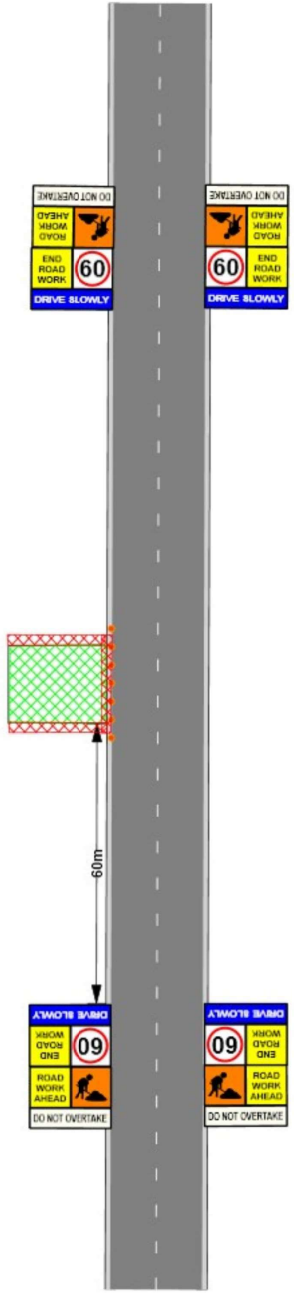

ALPINE SHIRE COUNCIL
 Standard Traffic Management Plans
 Driveway Installation (60km speed zone, no footpath)