

REV	DESCRIPTION	DATE	IDRN
B	APPROVED	08/02/2017	G. NOALL
A	DRAWN	12/12/2016	R. BURN

NOTES	RESPONSIBILITY OF THE USER OF THIS TRAFFIC MANAGEMENT PLAN DIAGRAM TO COMPLY WITH THE APPROPRIATE RULES OR OTHERWISE FOR THE INTENDED WORK SITE BASED ON THE REQUIREMENTS OF AS1742 AND VICROADS WORKING WITHIN THE ROAD RESERVE GUIDELINES. ALL RESPONSIBILITY WILL REMAIN WITH THE USER TO ENSURE COMPLIANCE WITH RELEVANT STANDARDS AND REGULATIONS. THE USER SHALL BE RESPONSIBLE FOR THE LEVEL OF PROTECTION FOR WORK SITES, THE WORK SITE AND THE GENERAL PUBLIC.
SCALE	NOT TO SCALE
ALPINE SHIRE COUNCIL	ALPINE SHIRE COUNCIL 2 Churchill Avenue Bright, VIC 3741 (03) 5755 0555 info@alpine.vic.gov.au ABN: 74 621 370 261
DRAWING No. ASC-TMP-2	ALPINE SHIRE COUNCIL Standard Traffic Management Plans Driveway Installation (50km speed zone, with footpath)
SHEET No. 1 OF 1	DESIGNER: R. BURN
ORIGINAL SHEET	CHECKED: G. NOALL
REVISION	DATE: 13/12/2016
A	DRAWN: N/A

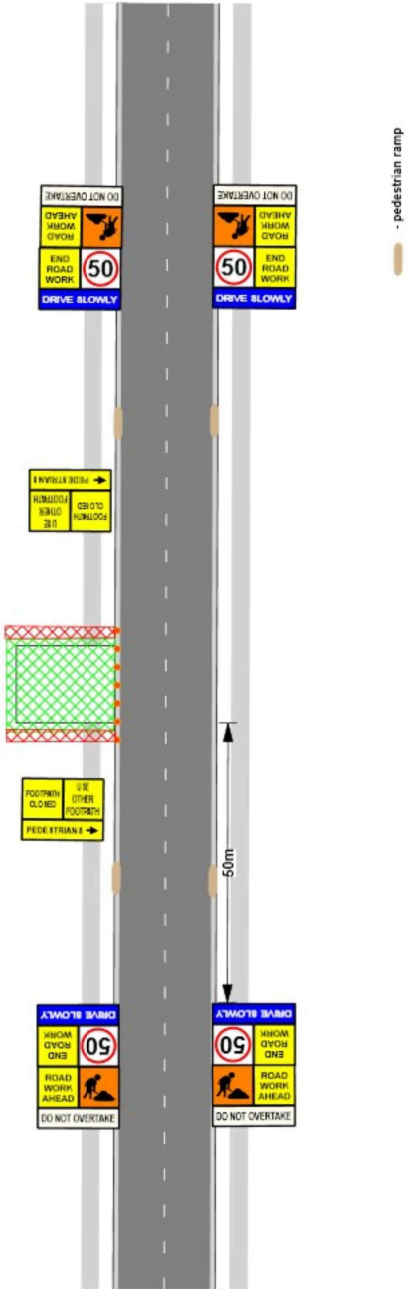

NOTES

RESPONSIBILITY OF THE USER OF THIS TRAFFIC MANAGEMENT PLAN DIAGRAM TO COMPLY WITH THE APPROPRIATE RULES OR OTHERWISE FOR THE INTENDED WORK SITE BASED ON THE REQUIREMENTS OF AS1742 AND VICROADS WORKING WITHIN THE ROAD RESERVE GUIDELINES. ALL RESPONSIBILITY WILL REMAIN WITH THE USER TO ENSURE COMPLIANCE WITH RELEVANT STANDARDS AND REGULATIONS. THE USER SHALL BE RESPONSIBLE FOR THE LEVEL OF PROTECTION FOR WORK SITES, THE WORK SITE AND THE GENERAL PUBLIC.

REV	DESCRIPTION	DATE	IDRN
B	APPROVED	08/02/2017	G. NOALL
A	DRAWN	12/12/2016	R. BURN