

DRAFT
FOR PUBLIC DISCUSSION
OCTOBER 2008

HISTORICAL ARCHAEOLOGY REPORT



STAGE 2

ALPINE SHIRE HERITAGE STUDY

June 2008

Prepared by:

LRGM – Services

ABN 99 762 725 937

59 Mountbatten Ave, Bright, Vic 3741

Tel 03 5755 1628; Email lrghmservices@netc.net.au

For:

Alpine Shire Council

Bright Office, Churchill Ave, Bright, Vic 3741

TABLE OF CONTENTS

1.0	Purpose	5
2.0	Acknowledgements	5
3.0	Indigenous Archaeology	5
4.0	Summary History	6
5.0	Archaeology	6
6.0	Legislative Status of Archaeological Sites in Victoria	8
7.0	Summary of the Findings of the Alpine Shire Heritage Study	8
8.0	The Council's Role	8
Appendix 1	Archaeology Mapping	11
Appendix 2	Archaeology Sites Identified in the Alpine Shire Heritage Study and Recommended for Inclusion in the Heritage Overlay	15
Appendix 3	Archaeology Sites Listed in the Heritage Overlay of the Alpine Planning Scheme	21
Appendix 4	Archaeology Sites Listed in the LHPD	25

1.0 PURPOSE

This brief report forms part of the Alpine Shire Heritage Study (LRGM – Services, 2008). Its purpose has to identify areas of archaeological significance for which an archaeological management plan should be undertaken, and make recommendations for inclusion of places in the Heritage Inventory, the Heritage Register or the Heritage Overlay as appropriate.

2.0 ACKNOWLEDGEMENTS

The following people are acknowledged for their valuable assistance in the preparation of this report:

- David Bannear, Regional Archaeology Advisor, Heritage Victoria
- Dr Ruth Lawrence, Latrobe University, Bendigo Campus
- Kirsten McDonald, Strategic Planner, Alpine Shire Council
- Jeremy Smith, Senior Archaeologist, Heritage Victoria
- Andrew Swift, Bright
- Tory Thomas, Strategic Projects Officer, Alpine Shire

3.0 INDIGENOUS ARCHAEOLOGY

While the Alpine Shire Heritage Study is by definition a post-contact study, the author acknowledges that indigenous people occupied areas of the Alpine Shire for thousands of years before the arrival of the first Europeans. These people created pathways, camping places and ceremonial sites, and they hunted and foraged in the mountains and valleys of the Shire. While much information has been lost, it can be certain that these people named geographic features and imbued the whole landscape with special cultural meanings and significance.

The traditional names of the Aboriginal people who once occupied the upper Kiewa and Ovens Rivers have not been preserved. The Mogullumbidj were known to have lived in the vicinity of Mt Buffalo. The languages spoken by the Aborigines of the area were Minubuddong in the Mt Buffalo environs, Theddora in the upper Kiewa Valley, and an unnamed Kulin dialect in the Upper Ovens and Buffalo River valleys (the Kulin people lived in central Victoria)¹. Prior to the post-2003 bushfire Indigenous Cultural Survey, the traditional lifestyle of the Aborigines in the Alpine Shire had been evidenced by over 25 known occupation sites (including the important art site at Mudgegonga), more than 50 known Aboriginal artefacts originating from the Shire, and about 20 location names in common usage either of Aboriginal origin or referring to Aboriginal activities². The cultural survey added considerably to the known sites, pathways and artefacts associated with the Shire's first people. The strongest expressions of aboriginal archaeology are likely to be found in the river valleys, in the High Country, and on the mountain spurs which connect the valleys to the upland plateaux.

4.0 SUMMARY HISTORY

The first layer of European settlement in the Alpine Shire occurred in the mid-1830s, as squatters took up land in the upper river valleys. Settlement and use were light, the land being regarded as generally poor in useful area, and little clearing was undertaken. Gold brought large numbers of people to the river valleys of the Shire in the early 1850s, particularly the Upper Ovens. Mining camps were formed along the rivers, and the first townships were established. Quartz reefs, the primary source of the alluvial gold in the river systems, were later worked in large numbers over sprawling tracts of forested land in the Shire. Timber was cut from the local forests to supply the growing townships and support the mining activity, and intensive agriculture on the river flats began. As squatting holdings were broken up under the various Lands Acts, the number of farm holdings increased, and growing stocking rates put pressure on the land. Graziers found ample pasture in the High Country and summer grazing in these areas became common. Tourism and recreation began to grow, centred on the outstanding natural assets of the Shire, including Mt Buffalo and the High Country.

In the twentieth century, bucket dredging for gold made a huge impact on the Ovens Valley portion of the Shire, and stimulated township growth, land clearance and timber getting in the nearby forests. It also saw development of the first softwood plantations in the Shire. In the Kiewa Valley, an ambitious plan to harness the power of the mountain streams saw the construction of the State's largest hydroelectric scheme, and the birth of Mount Beauty township. With the scheme came construction camps, new roads and the first large-scale logging in the Shire. Tourism continued to grow in the natural areas of the Shire, focused on the ski-fields of Mt Hotham, Falls Creek and Mt Buffalo.

5.0 ARCHAEOLOGY

Some 90% of the area of the Alpine Shire consists of Crown land that has been abundant in its supply of resources, including minerals (gold), timber, pasture, water resources, and scenic and recreational resources. Indeed, Crown land has historically been the principal theatre of economic activity within the Shire.

Post-contact activity has left a vast array of archaeological layering within the Shire. It is no surprise that gold mining contributes the majority of this layering, as the resources were widespread and it was the dominant economic activity in the Shire until the early 1900s. This layering is also deeply incised in the landscape, because of the very nature of mining. The first layers were those of alluvial mining activity in the river valleys of the Shire, in the Ovens River and its tributaries including the Buckland River, Morses Creek, Barwidgee Creek, the Upper Dargo and the upper Cobungra. Alluvial mining also occurred in many places in the High Country, including Tabletop and Mt Fainter, as well as in limited places in other areas of the Shire including the Kiewa Valley. In the valleys, this alluvial mining is represented by extensive ground-sluced, hydraulic-sluced and dredged areas, along with camp and hut sites, tracks and water races. The quartz reefing areas consist of broad tracts of forested country in the Myrtleford area (including Gapsted, Back Creek and Barwidgee Creek), the watershed of the Buckland, and a tract of forested land from Bright through to the Upper Dargo. There are also other small reefing areas spread throughout the Shire. In reef mining the layering

is complex. Many thousands of reefs were worked, but the use of adits rather than shafts produced linear signatures as the operations worked progressively downhill. Crushing plants were often situated on creeks well away from the mining operations because of the need for water. Principal features are surface workings (trenching, costeans, open stopes, open cuts), adits, mullock dumps, connecting tracks, hut/camp sites, machinery sites (including relic machinery in many places), water races, and inclined & horizontal tramways.

Agriculture has left a layering over much of the Shire as well. The river valleys saw the first post contact settlement, and crude huts and yards were built on several holdings. Little or no trace remains of these. Intensive grazing and the early development of diverse and niche agriculture with the break-up of squatting runs has left a potential for archaeological traces on farming land in the Shire, but it is likely to be limited and poorly preserved especially where later large-scale tobacco farming has destroyed surface archaeology. In the High Country, summer grazing has left a thin layering of former hut sites, yards and tracks.

Logging for fuel and lumber has been carried out from the earliest post-contact times but has left little archaeological trace in the forests of the Shire. A few sawmill sites are known, but most of the visual evidence of this industry is contained in the altered nature of the regrowing forest itself, and the deeply incised features from logging in the 'modern era' (1940s onwards). This evidence consists of tracks, snig tracks, log landings, etc.

Tourism and recreation has left limited archaeological fabric, confined to the main areas of interest such as the major ski fields and along their access roads, and former areas of interest such as Mt Feathertop. Water power has left a considerable amount of archaeological fabric in the forested watershed of the Kiewa Valley, including former construction camp sites, quarries, sawmill sites, roads and tracks. Water power also figures highly in association with reef mining in the Shire.

Township development also offers another layer in and around the present townships of the Shire, and in certain places associated with former townships. Fabric will not be abundant in early gold-mining townships such as Bright and Myrtleford, where early dwellings were predominantly built of non-robust materials and the townships have seen several cycles of urban renewal. Places such as Wandiligong have greater archaeological potential, although the number of vacant blocks that were formerly built on is rapidly diminishing in numbers. In the Kiewa Valley, Mount Beauty is a modern township that has some potential in peripheral areas to yield evidence of the activities of the former SECV in the construction of the Kiewa Hydro Electric Scheme, while Tawonga today is largely a product of the activities of the SECV from the 1940s, which overwhelmed the former tiny settlement.

6.0 LEGISLATIVE STATUS OF ARCHAEOLOGICAL SITES IN VICTORIA

All archaeological sites over 50 years old in the State of Victoria, known and unknown, have legislative protection under Part 6 of the Heritage Act 1995 (Vic), administered by Heritage Victoria.

Consent is required for disturbance or destruction of archaeological sites, and severe penalties exist for unauthorised disturbance or destruction. Consent forms are available on-line from Heritage Victoria.

7.0 SUMMARY OF THE FINDINGS OF THE ALPINE SHIRE HERITAGE STUDY

Stage 1 of the Alpine Shire Heritage Study identified 227 archaeological sites within the Shire boundaries, mostly on Crown land. These were added to the Local Heritage Places Database (LHPD), administered by Heritage Victoria and available to local Councils. Stage 2 (2008) assessed a relatively small number of the most significant archaeological sites in the Shire and recommended a number for inclusion in the Heritage Overlay of the Alpine Planning Scheme. These are included in an appendix attached to this report.

While management planning is beneficial to all archaeological sites, there are no recommendations for preparation of separate Management Plans for any archaeological sites or areas within the Shire, as a result of the broader Heritage Study or this Historical Archaeology Report. No further archaeological sites are recommended to the Victorian Heritage Register.

A full listing of archaeological sites identified within the Shire is included in appendices attached to this report. Details can be obtained from the LHPD, searching under the relevant names.

8.0 THE COUNCIL'S ROLE

In general, the local government planning process relating to archaeological sites/areas within the Shire should be as follows:

1. **Recognition of archaeological potential:** Use of broad-scale mapping in this report to identify where archaeological issues may pertain to proposed developments;
2. **Identification of known archaeological sites:** Use of the LHPD and Heritage Inventory to identify known archaeological sites that may be affected by development. It is acknowledged that these can be clumsy tools in terms of property identification. Ensure that planning applications are accompanied by any Consent which may be required under Part 6 of the Heritage Act 1995 (Vic).

3. **Management of community stake:** Archaeological sites listed in the Heritage Overlay of the Alpine Planning Scheme carry with them a high community stake, as important places in the history and development of the Shire. While the Consent process through Heritage Victoria still applies, the Shire has an obligation to promote protection of these sites. On private land, applications involving disturbance or destruction of HO listed sites will require an active participation in the Consent process by the Shire, particularly in regard to conditions attached to any Consent that may be granted. This is to ensure that the community stake is adequately reflected in decision-making. Conditions may include minimal impact on sites through variation to proposals, or in the case of destruction, can include applicant-funded archaeological recording, archaeological digs, rescue and conservation of artefacts, etc. On Crown land, Ministerial exemptions apply in regard to Heritage Overlay processes, but where the Shire is aware of development or works that may impact on important community sites, there again is an obligation to promote protection of those sites with the relevant agency, and to take an active role in any Consent processes under the Heritage Act.

APPENDIX 1 ARCHAEOLOGY MAPPING

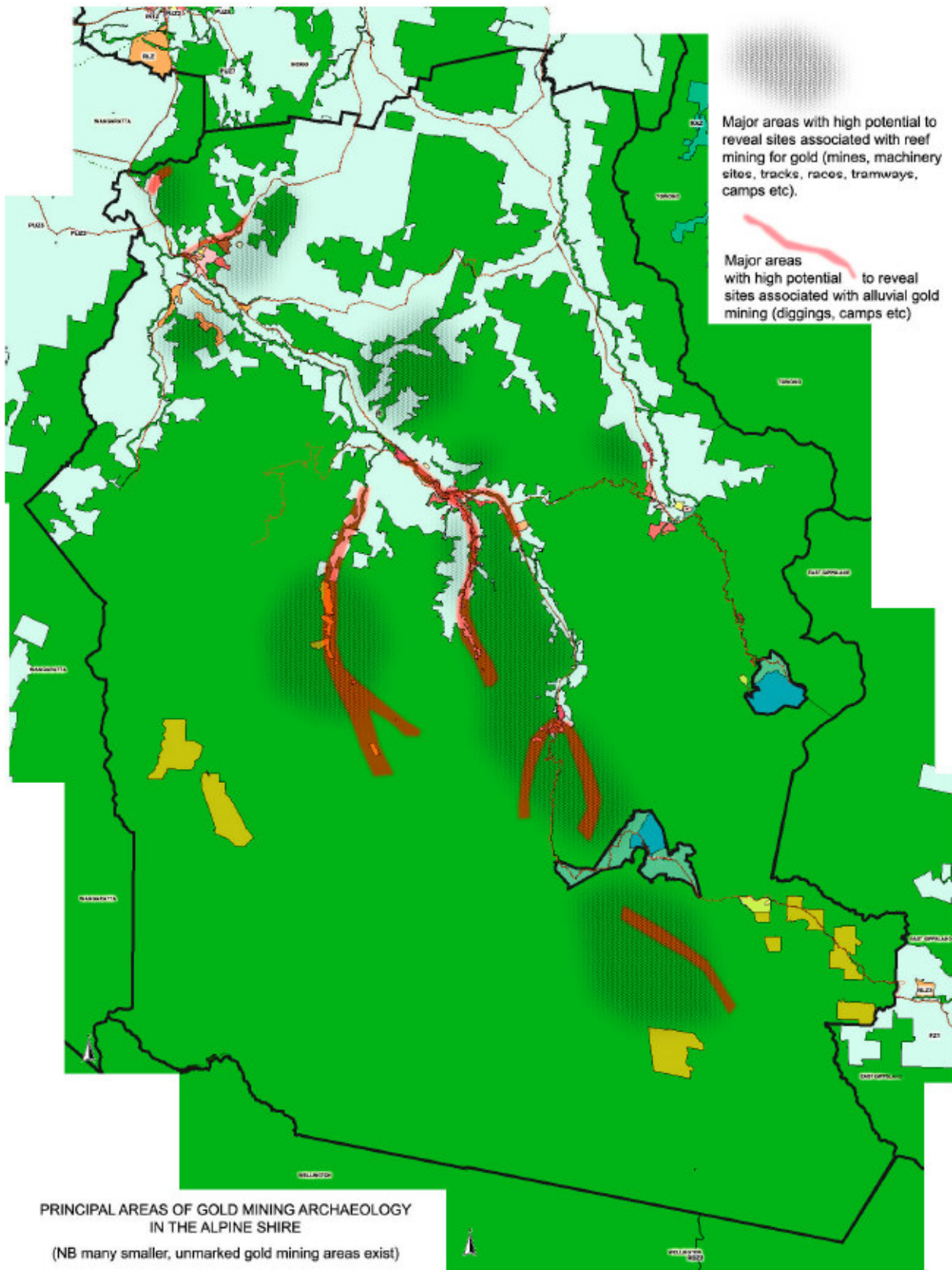

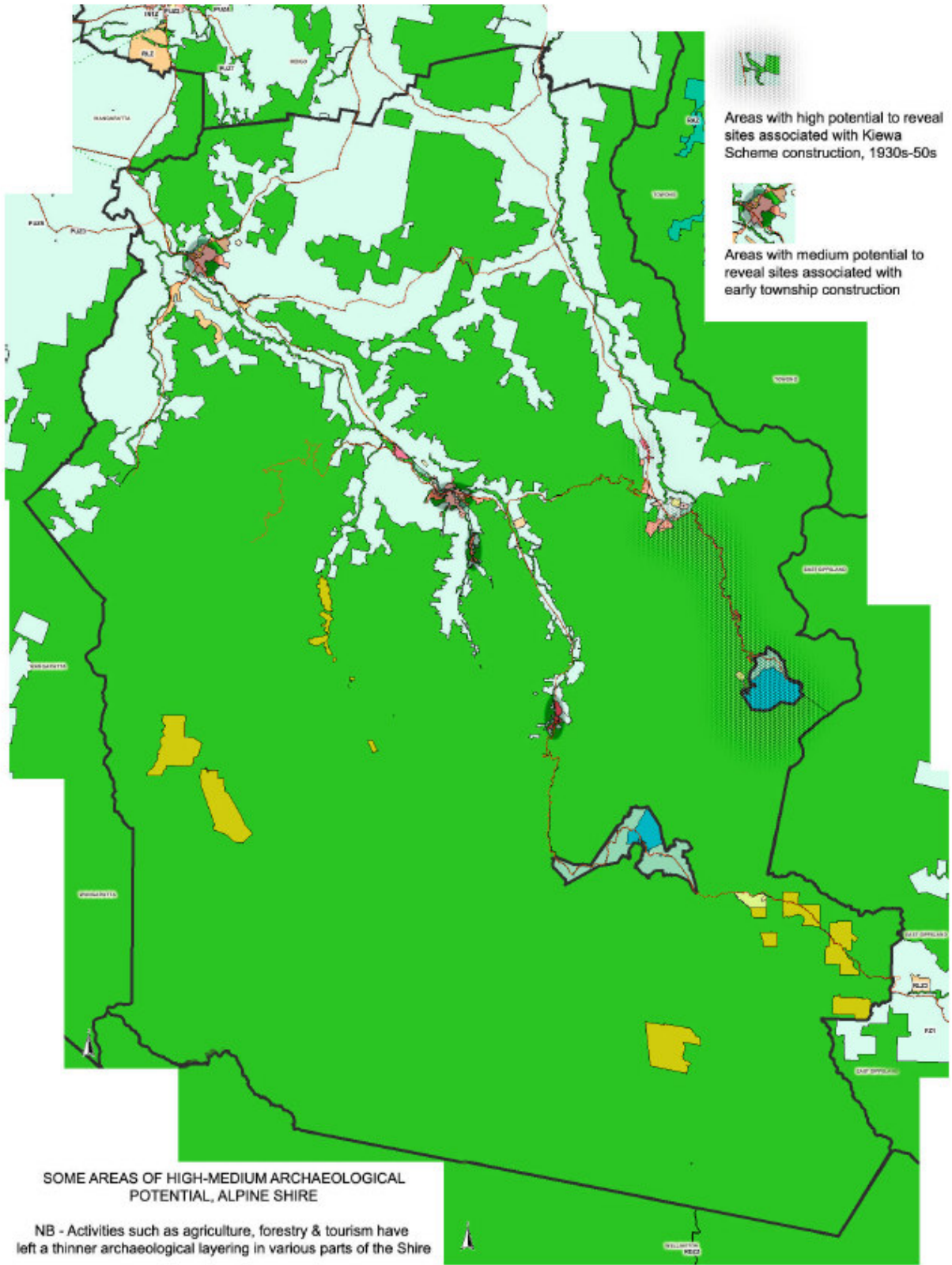

**APPENDIX 2 ARCHAEOLOGY SITES IDENTIFIED IN THE ALPINE
SHIRE HERITAGE STUDY AND RECOMMENDED
FOR INCLUSION IN THE HERITAGE OVERLAY**

PS Map Ref	Heritage Place	External Paint Controls Apply?	Internal Alteration Controls Apply?	Tree Controls Apply?	Outbuildings or fences which are not exempt under Clause 43.01-4	Included on the Victorian Heritage Register under the Heritage Act 1995?	Prohibited uses may be permitted?	Name of Incorporated Plan under Clause 43.01-2	Aboriginal heritage place?
37	Sloane's Battery Site Bogong Unit Alpine National Park West Kiewa Track, West Kiewa	-	-	-	-	No	No	-	No
169	Razorback Mine site Razorback Track, nr Mount Hotham	-	-	-	-	No	No	-	No
89	Clover Arboretum Bogong High Plains Rd, Bogong	-	-	Yes	-	No	No	-	No
105	Bright Chinese Camp site 14 Delany Ave Bright	-	-	No	-	No	No	-	No
110	Pioneer Mine Workings Hawthorn Lane, Bright	-	-	-	-	No	No	-	No
129	Buckland Cemetery (inc Chinese Burial Ground)	Yes	-	Yes	Yes	No	No	-	No
138	Freeburgh cemetery (burial ground) Great Alpine Road, Freeburgh	-	-	No	No	No	No	-	No
139	Reliance No 2 Dredge remains, Freeburgh Plantation Great Alpine Road, Freeburgh	-	-	-	-	No	No	-	No

PS Map Ref	Heritage Place	External Paint Controls Apply?	Internal Alteration Controls Apply?	Tree Controls Apply?	Outbuildings or fences which are not exempt under Clause 43.01-4	Included on the Victorian Heritage Register under the Heritage Act 1995?	Prohibited uses may be permitted?	Name of Incorporated Plan under Clause 43.01-2	Aboriginal heritage place?
143	Germantown cemetery (burial ground) Great Alpine Road, Germantown	-	-	-	-	No	No	-	No
147	Harrietville Chinese Camp site Bon Accord Track, East Branch, Ovens River, Harrietville	-	-	No	No	No	No	-	No
150	Hit or Miss Dredge Hole Great Alpine Road, Harrietville	-	-	No	No	No	No	-	No
157	Gow's Hop Kiln base 2179 Great Alpine Road, Harrietville	-	-	No	No	No	No	-	No
158	Big Mill Battery site Mill Rd, Harrietville	-	-	No	No	No	No	-	No
160	Happy Valley Mine site, former Running Creek Township site & Cemetery Havilah Rd, Havilah	-	-	No	No	No	No	-	No
175	Ivan Swinburne Reserve Great Alpine Rd, Myrtleford	-	-	Yes	No	No	No	-	No
176	Former Myrtleford Flax Mill Merriang Rd, Myrtleford	Yes	No	No	Yes	No	No	-	No

PS Map Ref	Heritage Place	External Paint Controls Apply?	Internal Alteration Controls Apply?	Tree Controls Apply?	Outbuildings or fences which are not exempt under Clause 43.01-4	Included on the Victorian Heritage Register under the Heritage Act 1995?	Prohibited uses may be permitted?	Name of Incorporated Plan under Clause 43.01-2	Aboriginal heritage place?
184	Reform Mine Workings Reform Hill, Myrtleford	-	-	-	-	No	No	-	No
191	Former Russell's Temperance Hotel site Great Alpine Road, Porepunkah	-	-	No	-	No	No	-	No
192	Henderson Bros Battery/Mill site Mill Bend, Great Alpine Road, Porepunkah	-	-	-	-	No	No	-	No
195	Ovens River Gold Diggings Ovens River, Porepunkah	-	-	-	-	No	No	-	No
200	Sloan's Mill site Dungey's Track, Snowy Creek	No	No	No	No	No	No	-	No
207	Oriental Mine site Wet Gully Track, Wandiligong	-	-	-	-	No	No	-	No

APPENDIX 3 ARCHAEOLOGY SITES LISTED IN THE HERITAGE OVERLAY OF THE ALPINE PLANNING SCHEME

PS Map Ref	Heritage Place	External Paint Controls Apply?	Internal Alteration Controls Apply?	Tree Controls Apply?	Outbuildings or fences which are not exempt under Clause 43.01-4	Included on the Victorian Heritage Register under the Heritage Act 1995?	Prohibited uses may be permitted?	Name of Incorporated Plan under Clause 43.01-2	Aboriginal heritage place?
1	Red Robin Gold Mine and Battery Bogong Unit Alpine National Park	-	-	-	-	Yes Ref. No. H1881	No	No	No
12	The Canyon Hydraulic Gold Sluicing Site Star Bridge Star Rd, Bright	-	-	-	-	Yes Ref. No. H1231	No	No	No
14	Buckland River Hydraulic Gold Sluicing Paddock Buckland Junction, Buckland	-	-	-	-	Yes Ref. No. H1224	No	No	No
15	Tronoh Gold Dredging Ponds Dredge Hole Lane, Harrietville	-	-	-	-	Yes Ref. No. H1756	No	No	No
16	Monarch Gold Battery Site Great Alpine Rd, Harrietville	-	-	-	-	Yes Ref. No. H1273	No	No	No
18	Rose Thistle and Shamrock Quarry Gold Mining Precinct Shamrock Track, Harrietville	-	-	-	-	Yes Ref. No. H1758	No	No	No

PS Map Ref	Heritage Place	External Paint Controls Apply?	Internal Alteration Controls Apply?	Tree Controls Apply?	Outbuildings or fences which are not exempt under Clause 43.01-4	Included on the Victorian Heritage Register under the Heritage Act 1995?	Prohibited uses may be permitted?	Name of Incorporated Plan under Clause 43.01-2	Aboriginal heritage place?
19	Gun Reef Gold Battery Sites Upper west branch of Ovens River Off Hill Road (West Ovens Track), Harrietville	-	-	-	-	Yes Ref. No. H1301	No	No	No
82	Growlers Gold Bucket Dredge Site Williams Rd, Wandiligong	-	-	-	-	Yes Ref. No. H1303	No	No	No

APPENDIX 4 ARCHAEOLOGY SITES LISTED IN THE LHPD

VHR No	File No/Gazette Date	Heritage Overlay No	Property No	Name/Precinct
				ALPINE LODGE SITE Flourbag Plain COBUNGRA
				BIGMILL BATTERY SITE Mill Rd HARRIETVILLE
				BLACKSMITH SHOP SITE Nicholsons St POREPUNKAH
				BLUMNER'S VINEYARD SITE 28 Gavan St BRIGHT
				BRANDY CREEK TOWN SITE COBUNGRA, WHITE'S Alpine National Park Brandy Creek ALPINE NATIONAL PARK
				BRIGHT BUSH NURSING HOSPITAL SITE Cnr Cobden & Deacon St BRIGHT
				BRIGHT CHINESE CAMP SITE HONG KONG 14 Delany Ave BRIGHT
				BRIGHT PINE MILL SITE (1st) Tyntynder Lane BRIGHT
				BRIGHT PINE MILL SITE (2nd) Mill Rd BRIGHT
				BROCKET TOWN SITE Alpine National Park Upper Dargo River ALPINE NATIONAL PARK
				BUFFALO RIVER HALL SITE BUFFALO RIVER
				BUTTER FACTORY & CREAMERY SITE GUNDOWRING
				BUTTER FACTORY & CREAMERY SITE DEDERANG
				CATHOLIC CHURCH SITE Buckland Valley Rd, Lower BUCKLAND
				CATTLEMAN'S HUT & YARDS SITE, CAMPBELL (1) RYDERS Alpine National Park

VHR No	File No/Gazette Date	Heritage Overlay No	Property No	Name/Precinct
				Cope Saddle Bogong High Plains ALPINE NATIONAL PARK
				CATTLEMAN'S HUT SITE, BEVERIDGES STATION Selwyn Creek Road BUCKLAND
				CATTLEMAN'S HUT SITE, BRIGGS 'A' Snowy Creek
				CATTLEMAN'S HUT SITE, BRIGGS 'B' Alpine National Park West Kiewa Fire Track ALPINE NATIONAL PARK
				CATTLEMAN'S HUT SITE, COBUNGRA RIVER Cobungra River COBUNGRA
				CATTLEMAN'S HUT SITE, DARBALARY Reedy Creek COBUNGRA
				CATTLEMAN'S HUT SITE, HOWMANS SHINGLE Alpine National Park Eskdale Spur, Mt Bogong ALPINE NATIONAL PARK
				CATTLEMAN'S HUT SITE, LAWLER Alpine National Park Diamantina Creek, West Kiewa ALPINE NATIONAL PARK
				CATTLEMAN'S HUT SITE, LAWLER Alpine National Park Head of Snowy Creek ALPINE NATIONAL PARK
				CATTLEMAN'S HUT SITE, LAWLER Alpine National Park West of Mt Fainter, West Kiewa ALPINE NATIONAL PARK
				CATTLEMAN'S HUT SITE, LAWLER No 1 & 2 Mt Higginbotham, HOTHAM HEIGHTS
				CATTLEMAN'S HUT SITE, MADDISON Alpine National Park Camp Valley, Mt Bogong ALPINE NATIONAL PARK
				CATTLEMAN'S HUT SITE, PETERSEN Precipice Plain head of Victoria River COBUNGRA
				CATTLEMAN'S HUT SITE, REDBANK Redbank Plain COBUNGRA
				CATTLEMAN'S HUT SITE, ROPER Alpine National Park

VHR No	File No/Gazette Date	Heritage Overlay No	Property No	Name/Precinct
				Duane Spur Big River Fire Track ALPINE NATIONAL PARK
				CATTLEMAN'S HUT SITE, ROPER Alpine National Park Mountain Creek, Mt Bogong ALPINE NATIONAL PARK
				CATTLEMAN'S HUT SITE, ROPER Alpine National Park Fryingpan Spur, Bogong High Plains ALPINE NATIONAL PARK
				CATTLEMAN'S HUT SITE, ROPER Alpine National Park Bogong Creek, Mt Bogong ALPINE NATIONAL PARK
				CATTLEMAN'S HUT SITE, SHARPE Racecourse Plain COBUNGRA
				CATTLEMAN'S HUT SITE, SPRINGS SADDLE Alpine National Park Springs Saddle, N of Mt Fainter ALPINE NATIONAL PARK
				CATTLEMAN'S HUT SITE, SYDNEY PLAIN Sydney Plain, S of Horsehair Plain COBUNGRA
				CATTLEMAN'S HUT SITE, TIN Horsehair Plain COBUNGRA
				CHINAMAN'S HOLE Ovens River POREPUNKAH
				CHINESE CAMP SITE Joss House Hill BUCKLAND
				CHINESE CAMP SITE Lower Flat BUCKLAND
				CHINESE CAMP SITE E Branch, Ovens River HARRIETVILLE
				CHINESE CAMP SITE Dunphys Hill, Morses Creek Rd WANDILIGONG
				CHINESE CAMP SITE Barwidgee Creek, Mummery Rd MYRTLEFORD
				CHINESE CAMP SITE The Diggings, Morses Creek Rd WANDILIGONG
				CHINESE CAMP SITE

VHR No	File No/Gazette Date	Heritage Overlay No	Property No	Name/Precinct
				Great Alpine Rd FREEBURGH
				CHINESE CAMP SITE Twelve Mile BUCKLAND
				CHINESE CEMETERY (road reserve) ROAD RESERVE Halls Rd BUCKLAND
				CHINESE MINING CAMP Sardine Creek BUCKLAND
				CHINESE MINING CAMP Buckland Valley Rd BUCKLAND
				CHINESE MINING CAMP Clear Creek Junction BUCKLAND
				COURT HOUSE SITE 12 Mile, BUCKLAND
				CRB HUT SITE, BLOWHARD (1) Blowhard, Great Alpine Rd HOTHAM HEIGHTS
				CRB HUT SITE, BOGGY CREEK Horsehair Plain, Great Alpine Rd HOTHAM HEIGHTS
				CRB HUT SITE, DINNER PLAIN Great Alpine Rd DINNER PLAIN
				CRB HUT SITE, WHISKY FLAT Paw Paw Plain, Great Alpine Rd HOTHAM HEIGHTS
				CRESTA HUT SITE & SKY RUN Mt Buffalo National Park Mt Buffalo National Park MOUNT BUFFALO
				EUROBIN MILL SITE Wobonga Lane EUROBIN
				FIRE TOWER, BIG HILL Kiewa Hydro-electric Scheme Big Hill MOUNT BEAUTY
				FIRE TOWER, MT BEAUTY Kiewa Hydro-electric Scheme MOUNT BEAUTY
				FISH HATCHERY SITE Bakers Gully Creek BRIGHT

VHR No	File No/Gazette Date	Heritage Overlay No	Property No	Name/Precinct
				FORESTS COMMISSION CAMP SITE Forests Commission Great Alpine Rd OVENS
				FORESTS COMMISSION CAMP SITE Forests Commission Jagoe Gully WANDILIGONG
				FORESTS COMMISSION CAMP SITE Forests Commission Mud Flat WANDILIGONG
				FORESTS COMMISSION CAMP SITE Forests Commission Alpine Park WANDILIGONG
				FORESTS COMMISSION CAMP SITE Forests Commission Taylor's Gully WANDILIGONG
				FORESTS COMMISSION CAMP SITE MIGRANT CAMP Forests Commission Slaughteryard Creek MYRTLEFORD
				FORESTS COMMISSION CAMP SITE Forests Commission Prossers Creek POREPUNKAH
				FORESTS COMMISSION NURSERY Forests Commission Snowy Creek Track, Snowy Creek BRIGHT
				FORESTS COMMISSION NURSERY SITE Forests Commission Ovens Vale OVENS
				FORMER DEDERANG SALEYARDS SITE Kiewa Valley Highway DEDERANG
				FORMER HARRIETVILLE POST OFFICE Great Alpine Rd HARRIETVILLE
				FORMER MYRTLEFORD SALEYARDS SITE Standish St MYRTLEFORD
				FORMER PRESBYTERIAN CHURCH SITE

VHR No	File No/Gazette Date	Heritage Overlay No	Property No	Name/Precinct
				SCHOOL RESIDENCE School Rd WANDILIGONG
				FORMER SLEES BRIDGE Gavan St BRIGHT
				FORMER TAWONGA SALEYARDS SITE Kiewa Valley Highway TAWONGA
				FORMER WHITE'S NUTTERY Bell Gully WANDILIGONG
				GOULD HOMESTEAD SITE TAVARE PARK Cnr Great Alpine Rd & Feathertop Trk HARRIETVILLE
				HAVILAH VILLAGE RUNNING CREEK HAVILAH
				HENDERSONS BROS MILL & BATTERY SITE Mill Bend Great Alpine Rd POREPUNKAH
				HUT RUIN Morses Creek WANDILIGONG
				JOSS HOUSE SITE Joss House Hill BUCKLAND
				LOCAL TIMBERS LTD SAWMILL, MYRTLEFORD Barwidgee Flats MYRTLEFORD
				LOGGING CAMP SITE, MOUNTAIN CREEK Kiewa Hydro-electric Scheme Mountain Creek Rd TAWONGA
				LOGGING CAMP SITE, WEST KIEWA 'A' West Kiewa Logging Track MOUNT BEAUTY
				LOGGING CAMP SITE, WEST KIEWA 'B' Alpine National Park West Kiewa Logging Track ALPINE NATIONAL PARK
				LOUISVILLE TOWN SITE Alpine National Park Upper Dargo River ALPINE NATIONAL PARK
				LOWCOCK'S MILL SITE BARWIDGEE CREEK

VHR No	File No/Gazette Date	Heritage Overlay No	Property No	Name/Precinct
				LOWER FLAT TOWN SITE Buckland Valley Rd BUCKLAND
				MANFIELDS CHALET SITE Mt Buffalo National Park Bents Lookout MOUNT BUFFALO
				MAYFORD TOWN SITE Alpine National Park Upper Dargo River ALPINE NATIONAL PARK
				MINE HUTS SITE, QUINTET ALPINE NATIONAL PARK
				MINERS RIGHT TOWN SITE Buckland Valley Rd BUCKLAND
				MOTHER JOHNSON'S SHANTY SITE Great Alpine Rd ALPINE NATIONAL PARK
				MOTHER MORRELL'S SHANTY SITE MT ST BERNARD HOSPICE Great Alpine Rd HOTHAM HEIGHTS
				MT ST BERNARD HOSPICE MOTHER MORELLS Great Alpine Rd HOTHAM HEIGHTS
				PAUL'S MILL & BATTERY SITE Buffalo Creek Rd BUFFALO CREEK
				POLICE CAMP SITE Camp St BRIGHT
				POLICE CAMP SITE Ovens River POREPUNKAH
				POLLY CORBETT'S INN SITE Great Alpine Rd ALPINE NATIONAL PARK
				POREPUNKAH ABATTOIRS Roberts Creek Rd POREPUNKAH
				POREPUNKAH CEMETERY POREPUNKAH
				RAILWAY STATION SITE Ovens Valley Railway Smith St MYRTLEFORD

VHR No	File No/Gazette Date	Heritage Overlay No	Property No	Name/Precinct
				RAILWAY STATION SITE Ovens Valley Railway Great Alpine Rd OVENS
				REFUGE HUT SITE Mt Buffalo National Park Reservoir Rd MOUNT BUFFALO
				RIFLE RANGE Churchill Ave BRIGHT
				ROSEDALE GUEST HOUSE SITE 117 Gavan St BRIGHT
				RUSSELL'S TEMPERANCE HOTEL SITE Great Alpine Road POREPUNKAH
				SAWMILL SITE POSSIBLY HAIG'S MILL Yackandandah - Dederang Rd GLEN CREEK
				SAWMILL SITE, BOGONG Kiewa Hydro-electric Scheme Bogong Village BOGONG
				SAWMILL SITE, HOWMAN Kiewa Hydro-electric Scheme Howmans Gap FALLS CREEK
				SEC ACCOMMODATION HUTS SITE FORESTS COMMISSION ACCOMMODATION HUTS SEC/Forests Commission Cnr Deacon & Coronation Ave BRIGHT
				SEC HUT SITE, BOGONG CREEK (2) Kiewa Hydro-electric Scheme Head of Bogong Creek ALPINE NATIONAL PARK
				SEC HUT SITE, FALLS CREEK Kiewa Hydro-electric Scheme Rocky Valley Stream FALLS CREEK
				SEC HUT SITE, McKAY Kiewa Hydro-electric Scheme Mt McKay ALPINE NATIONAL PARK
				SEC HUT SITE, PRETTY VALLEY PATROL (2)

VHR No	File No/Gazette Date	Heritage Overlay No	Property No	Name/Precinct
				Kiewa Hydro-electric Scheme Pretty Valley Rd ALPINE NATIONAL PARK
				SEC HUT SITE, PRETTY VALLEY SURVEY HUT Kiewa Hydro-electric Scheme Pretty Valley stream ALPINE NATIONAL PARK
				SEC HUT SITE, ROCKY VALLEY SURVEY HUT Kiewa Hydro-electric Scheme Bogong High Plains Rd FALLS CREEK
				SELWYN TIMBERS PTY LTD SITE Bailey St POREPUNKAH
				SINCLAIR'S MILL SITE Slaughteryard Creek BUFFALO RIVER
				SINCLAIR'S MILL SITE Croppers Creek BUFFALO RIVER
				SINCLAIR'S MILL SITE Running Creek BUFFALO RIVER
				SKI HUT SITE, BON ACCORD Alpine National Park Bon Accord Walking Track, Hotham Heights ALPINE NATIONAL PARK
				SKI HUT SITE, ERIC JOHNSONS Alpine National Park Bon Accord Walking Track, ALPINE NATIONAL PARK
				SKI HUT SITE, FEATHERTOP Alpine National Park Bungalow Spur Track, Mt Feathertop ALPINE NATIONAL PARK
				SKI HUT SITE, FEATHERTOP BUNGALOW Alpine National Park Bungalow Spur Track, Mt Feathertop ALPINE NATIONAL PARK
				SKI HUT SITE, FEDERATION Alpine National Park Bungalow Spur, Mt Feathertop ALPINE NATIONAL PARK
				SKI HUT SITE, RAZORBACK

VHR No	File No/Gazette Date	Heritage Overlay No	Property No	Name/Precinct
				Alpine National Park Razorback Track, Mt Hotham ALPINE NATIONAL PARK
				SKI HUT SITE, RED HUT SPION KOPJE LODGE Alpine National Park High Plains Rd, Spion Kopje ALPINE NATIONAL PARK
				SKI HUT SITE, SUMMIT Alpine National Park Mt Bogong ALPINE NATIONAL PARK
				SKI LODGE SITE, SKI CLUB OF VICTORIA SKI CLUB OF VICTORIA WAR MEMORIAL CLUBHOUSE Site 1 Bogong High Plains Rd FALLS CREEK
				SLOANE'S MILL SITE German Creek GERMANTOWN
				SPOT MILL SITE Alpine National Park nr Red Robin Mine, West Kiewa ALPINE NATIONAL PARK
				STATE SCHOOL No 1029 SITE Lower BUCKLAND
				STATE SCHOOL NO 1036 SITE HAVILAH Havilah Rd RUNNING CREEK
				STATE SCHOOL No 108 SITE Buckland Valley Rd BUCKLAND
				STATE SCHOOL No 1157 SITE MORSES CREEK CATHOLIC SCHOOL Morses Creek Rd WANDILIGONG
				STATE SCHOOL No 1159 SITE Recreation Reserve GUNDOWRING
				STATE SCHOOL No 1355 SITE Great Alpine Rd EUROBIN
				STATE SCHOOL No 1407 SITE OVENS VALE, TRAPP'S CORNER Great Alpine Rd OVENS
				STATE SCHOOL No 1516 SITE

VHR No	File No/Gazette Date	Heritage Overlay No	Property No	Name/Precinct
				Buffalo River Rd BUFFALO RIVER
				STATE SCHOOL No 1577 SITE WATERLOO, WATERLOO REEF Myrtleford - Yackandandah Rd BARWIDGEE CREEK
				STATE SCHOOL No 1663 SITE DEVIL'S CREEK Brookside BUCKLAND
				STATE SCHOOL No 1703 SITE Miners Right BUCKLAND
				STATE SCHOOL No 2240 SITE PALMERSTON, STONY CREEK Great Alpine Rd GAPSTED
				STATE SCHOOL No 2551 SITE MULLINDOLINGONG Kiewa Valley Highway CORAL BANK
				STATE SCHOOL No 2594 SITE Smoko Creek Rd SMOKO
				STATE SCHOOL No 2635 SITE BUFFALO CREEK
				STATE SCHOOL No 2733 SITE Gundowring Rd Upper GUNDOWRING
				STATE SCHOOL No 2781 SITE RUNNING CREEK BRIDGE RUNNING CREEK
				STATE SCHOOL No 2818 SITE DEDERANG NORTH 953 Yackandandah-Dederang Rd GLEN CREEK
				STATE SCHOOL No 2940 SITE WOODAJA HAPPY VALLEY
				STATE SCHOOL No 3084 SITE BARWIDGEE NORTH, BLACK'S FLAT Black's Flat Rd MUDGEEGONGA
				STATE SCHOOL No 3454 SITE South BUFFALO RIVER

VHR No	File No/Gazette Date	Heritage Overlay No	Property No	Name/Precinct
				STATE SCHOOL No 3576 SITE PALMERS CREEK Running Creek Rd KANCOONA
				STATE SCHOOL No 4023 SITE ROSEWHITE, HAPPY VALLEY ESTATE HAPPY VALLEY
				STATE SCHOOL No 4209 SITE MERRIANG ESTATE Merriang MYRTLEFORD
				STATE SCHOOL No 4482 SITE ROSTREVOR (PANLOOKS) SCHOOL Great Alpine Rd OVENS
				STATE SCHOOL No 4510 SITE Buffalo River Rd DANDONGADALE
				STATE SCHOOL No 4535 SITE ROSEWHITE
				STATE SCHOOL No 4618 SITE KANCOONA SOUTH Kancoona Rd KANCOONA
				STATE SCHOOL No 895 SITE Great Alpine Rd FREEBURGH
				STATE SCHOOL No 917 SITE Buckland Rd Upper BUCKLAND
				STATE SCHOOL No 98 SITE Buckland Valley Rd BUCKLAND
				STEPHEN'S MILL SITE & WATER RACE Morses Creek Rd WANDILIGONG
				TAWONGA GOLD MINE TAWONGA
				TAWONGA SAWMILL SITE Kiewa Hydro-electric Scheme Kiewa Valley Highway TAWONGA
				TAWONGA STATION HOMESTEAD SITE Kiewa Valley Highway CORAL BANK
				THE JUNCTION TOWN SITE

VHR No	File No/Gazette Date	Heritage Overlay No	Property No	Name/Precinct
				BUCKLAND JUNCTION
				THE VALLEY SAWMILL SITE, OVENS Great Alpine Rd OVENS
				TOBACCO KILN (BRICK) ruin Roberts Creek Rd POREPUNKAH
				TWELVE MILE CAMP TOWN SITE Buckland Valley Rd BUCKLAND
				VERDON TOWN SITE Alpine National Park Dargo High Plains Rd ALPINE NATIONAL PARK
				WATERWHEEL Ovens River GERMANTOWN
				WATERWHEEL One Mile Creek POREPUNKAH
				WESTON'S SLAUGHTERYARDS ALPINE PARK FLATS Great Alpine Rd POREPUNKAH ADDITIONAL MINING SITES

Additional Mining Sites

VHR No	File No/Gazette Date	Heritage Overlay No	Property No	Name/Precinct
				ABYSSINIAN MINE & BATTERY SITE Flagstaff Range MYRTLEFORD
				AGAMEMNON REEF Barwidgee Creek BARWIDGEE CREEK
				BLUE BELL MINE GAPSTED
				BUFFALO CREEK GOLDFIELD BUFFALO CREEK
				CHRISTMAS GIFT REEF WORKINGS Christmas Gift Track MYRTLEFORD
				CONNOR'S REEF Back Creek BUFFALO RIVER

VHR No	File No/Gazette Date	Heritage Overlay No	Property No	Name/Precinct
				CURRENT ACCOUNT REEF Merriang Estate BUFFALO RIVER
				EBENEZER MINE & BOILER E branch Growlers Creek WANDILIGONG
				ELGIN MINE Elgin Gully WANDILIGONG
				EUREKA REEF Upper Dargo River, ALPINE NATIONAL PARK
				EVENING STAR MINE Alpine National Park Upper Dargo ALPINE NATIONAL PARK
				EVENING STAR REEF BUTLERS REEF Morses Creek WANDILIGONG
				EXHIBITION MINE Flagstaff Range MYRTLEFORD
				FAIRLEYS CREEK MINE Buckland Valley Rd BUCKLAND
				HAPPY HOME MINE TRY AGAIN MINE Upper Dargo River ALPINE NATIONAL PARK
				HAPPY VALLEY GOLD MINE, RUNNING CREEK TOWN SITE & CEMETERY RUNNING CREEK Havilah Road HAVILAH
				HILLSBOROUGH MINE Hillsborough Gully WANDILIGONG
				HOME REEF Growlers Creek Rd WANDILIGONG
				HOMEWARD BOUND MINE Homeward Bound Creek SMOKO
				HUNG FEE'S MINE & BATTERY SITE Mt Porepukah Rd POREPUNKAH
				JOHNSON'S MINE & SETTLEMENT Great Alpine Rd HARRIETVILLE

VHR No	File No/Gazette Date	Heritage Overlay No	Property No	Name/Precinct
				LISBON MINE Lisbon Gully GERMANTOWN
				LONDON & MYRTLE MINE W branch Growlers Creek WANDILIGONG
				LORD BRASSEY REEF Shicer Creek HARRIETVILLE
				MAGPIE REEF FREEBURGH
				MERRIANG REEF WORKINGS Merriang Plantation BUFFALO RIVER
				MONS MEGMINE Great Alpine Rd ALPINE NATIONAL PARK
				MORRIS WORKINGS Alpine National Park Boiler Plain ALPINE NATIONAL PARK
				MOUNTAIN VIEWREEF South side, BUFFALO CREEK
				MT ORIENT MINE Mt Orient Creek FREEBURGH
				MYSTERY BASIN SLUICINGWORKS Mystery Basin BRIGHT
				NELSON MINE & BATTERY SITE Nelson Creek BUCKLAND
				NEW MOON MINE E branch Growlers Creek WANDILIGONG
				NIL DESPERANDUM REEF Nil Desperandum Gully MYRTLEFORD
				PEABODY MINE Bells Gully WANDILIGONG
				PIONEER MINE WORKINGS Hawthorn Lane Cobden St BRIGHT
				QUEEN OF THE RANGE MINE Morgans Creek BRIGHT
				RACECOURSE REEF WORKINGS LONDON REEF WORKINGS

VHR No	File No/Gazette Date	Heritage Overlay No	Property No	Name/Precinct
				Christmas Gift Track MYRTLEFORD
				RAZORBACK MINE & BATTERY Razorback Spur, East Branch Ovens River ALPINE NATIONAL PARK
				RED JACKET MINE Clear Creek Track BUCKLAND
				REFORM MINE WORKINGS REFORM REEF, RILEYS REEF Reform Hill MYRTLEFORD
				RICHARDSON'S MINE E Branch, Growlers Creek WANDILIGONG
				SAMBASMINE Great Alpine Rd HARRIETVILLE
				SCANDINAVIAN MINE WANDILIGONG
				SLAUGHTERYARD ALLUVIAL WORKINGS Slaughteryard Creek BUFFALO RIVER
				SMOKO REEF Stony Creek HARRIETVILLE
				TAWONGA GOLDFIELD TAWONGA
				TRY AGAIN MINE W Branch Growlers Creek WANDILIGONG
				VALENTINE REEF South side BUFFALO CREEK
				WALLABY MINE W Branch Growlers Creek WANDILIGONG
				WATERLOO GOLD MINE Barwidgee Creek BARWIDGEE CREEK
				WOOLSHED MINE FREEBURGH